EXCLUSIVE
Associated Press Report
Sunday in Colorado Springs.

COLORADO SPRINGS GAZETTE

COMPLETE
Associated Press Report
Every Day in the Year.

NO. 7859 31ST YEAR.

COLORADO SPRINGS, COLO., WEDNESDAY, AUG. 27, 1902.—TWELVE PAGES.

PRICE FIVE CENTS.

ALL THE NEWS

Fair in western, local rains in eastern portion Wednesday, Thursday fair

Silver, 52⅝, copper, 10.00@11.20, lead, 4c

Heavy liquidation during the first two hours on the New York stock market had an effect on the entire day's trading

Early wheat market showed some steadiness early but later was dull August closed 71¾ Corn was dull August closed 58⅛, oats, 31¼c

Cotton advanced on large buying orders August closed $8.63 September, $8.42

LOCAL

The Victor team I. R. K. of P. which won in the competitive drill at San Francisco recently, spent some time in this city yesterday guests of local Pythians, later leaving for Pueblo

Prof Kroeger will give a piano recital tomorrow evening at the residence of W. S. Montgomery, for benefit of Y. W. C. A.

Joe Wilson, who was shot in the arm by an officer in Colorado City Monday night was yesterday sent to jail

Requisition papers have been sent to Topeka Kansas for return of J. W. Murray, wanted here for burglary

Republican congressional central committee of the Second district held a meeting here yesterday and decided upon this city as the place for the convention on Monday September 1

Band concert in North park tonight

Officer W. D. Thomas of the police force was injured yesterday by a horse he was leading

County Superintendent Collins has completed the grading of papers of applicants for teachers certificates County schools will have a largely increased enrollment this fall

Moving pictures at Cheyenne park tonight will include the one of Pike's Peak avenue and the run of the Colorado Springs fire department.

Francis Void, a 16-year-old boy was arrested here at request of Victor parties whom he is alleged to have robbed

Colored people of this city are preparing to observe Emancipation day, September 22

The Bucklin club of this county will have a meeting on Friday evening at the courthouse to discuss the Bucklin bill

Lightning did considerable damage to electric light wires last evening

Yesterday was a banner day in the money order department of this postoffice there being 201 postoffice money orders issued and 131 paid the former valued at over $1,100 and the latter at $1,700

The McKinley club met last evening and it was decided to maintain a separate organization C. W. Heiser was elected president and W. S. Tarbell secretary.

Labor day will be appropriately celebrated in this city

The Millionaires return to Colorado Springs this morning over the Rock Island and will play the Grizzlies tomorrow

Compulsory vaccination law will be enforced by the health board Children must be vaccinated before attending school

STATE

Preparations are being made by national guard of the state to participate in the maneuvers at Ft. Riley in September

The National Fraternal congress is in session in Denver.

Frank McCormick 4 years old of Denver, while playing with a loaded revolver shot and fatally wounded James Walsh, a 3-year-old playmate

Judge Mullins, of Denver, granted an injunction against the water company to prevent it turning off the water of a client who had paid six months in advance but who had refused to submit to the order restricting irrigation to two hours a day

At Akron lightning struck a loaded gun in a wagon to which a team was hitched The gun was discharged, killing one of the horses

Call has been issued for the Democratic congressional convention of the Second district, to be held in Pueblo on September 8

The second annual horse show at Glenwood Springs closed yesterday. It was a very successful affair

Selections will be made from the exhibits at the Colorado State fair at Pueblo, for the Louisiana Purchase exposition at St. Louis

Charles Sullivan was killed and G. W. Waugh dangerously hurt at the Elkton mine yesterday and Thomas Wright was killed by falling down the shaft at the Moose

Cripple Creek was visited by large numbers of excursionists yesterday.

Reports from Florence state that the entire upper Arkansas valley was visited by heavy rains last night, and considerable damage was done

Colonel William H. Hubbell who during the Spanish war commanded the Forty-seventh regiment N. Y. Volunteers, and who since 1901 has been commander-in-chief of the National Army of Spanish War Veterans died yesterday, aged 55 years

GENERAL

Kansas schools may be delayed in opening this fall by failure of the American Book Co. to furnish books called for by their contract. The company was restrained by injunction

Ex-Governor George Headly of Ohio died in Watkins N. Y., yesterday

Democratic and silver conventions of Nevada are in session at Reno, and there is every indication of a fusion

President Roosevelt continued his New England tour speaking in many New Hampshire and Maine cities

MINING

The interests of the Wichita Oil Co., of Wichita, Kansas, and those of the Colorado and California Fuel Oil Co., of this city have been consolidated. They both operate in the Kern county, Calif., [illegible]

Unusual activity is reported in mines at Taylor park. The Forest Hill Cons. Mining Co. is shipping concentrates from a daily production of 50 tons

[illegible] stock market dull and featureless [illegible] gained a point and El Paso [illegible]

[illegible] from Idaho Springs are to the effect that mines are in promising condition

[illegible] has been found by lessees on the Unexpected lode, that would pay [illegible] water was available, but [illegible] of water a shaft will be sunk [illegible]

[illegible] started work on the [illegible] and will crosscut [illegible] at the 300-foot level to get [illegible] of veins

The [illegible] machinery of the El [illegible] start up next week. [illegible] is progressing

[illegible] is being cut at the [illegible] of the St. Patrick, adjoining [illegible]

[illegible] is arriving at the Port-[illegible] as rapidly as can [illegible] will soon have a [illegible]

[illegible] five cars [illegible] the Half Moon [illegible] Victor [illegible] will cut a tunnel [illegible] the city of [illegible] It at a [illegible]

GENERAL MILES AND HIS PLANS

Will Make Critical Examinations of Army Conditions

WILL ESCHEW POLITICS

Will Not Interfere With Chaffee Nor Davis—Return by Way of Europe.

By Associated Press

Washington Aug 26.—President Roosevelt's order to General Miles to visit the Philippines reached the war department in the mail today. General Miles is instructed to proceed about September 11 to the Philippines to inspect the army there with reference to instruction discipline and supplies

It is the understanding that in that capacity though of superior rank General Miles will not interfere in any way with either General Chaffee or his successor General Davis in the direction of the army in the Philippines He will critically examine the conditions as he finds them devoting his attention entirely to matters of army administration and not to political affairs and the results of his work will be embodied in a set of reports It is believed here that he will be accompanied by at least two members of his staff namely Lieutenant Colonel Whitney and Colonel Reber the latter his son-in-law Colonel Maus who is the inspecting officer of the staff also may accompany General Miles if his health which is somewhat impaired at present, permits

It developed that General Miles application to go to the Philippines was of comparatively recent date and was in no way connected with his application of several months ago When the first application was made it was coupled with certain suggestions as to terminating the war and Secretary Root's refusal to grant the first request was based largely upon these phases of the application In view of this it is understood that General Miles restricted his second application so as to make the trip one for purely military purposes Although the text of the application was not given out at the war department it is said that one of its features is a request that the return from the Philippines be by way of the eastern route As the application is approved General Miles will return by this route which insures his visiting Europe on his way back to America

It is expected that Mrs. Miles will accompany the general to the Philippines and it may be that his married daughter, who is the wife of Colonel Reber one of the general's aides will also accompany the party. The general will return tomorrow from his New England trip when his plans will be more fully known

Special to the Gazette

New York, Aug 26.—General Miles came to New York today from Sandy Hook where he had been attending a meeting of the ordnance board of the army The general declined to talk of the military situation in the Philippines, saying

"There has been too much about that in the papers already"

PORTLAND COMPANY SAID TO CONTEMPLATE TUNNEL

According to an unconfirmed report from Victor last night the Portland company is about to undertake a tunneling proposition on a tremendous scale The report was to the effect that the company would cut a tunnel entering Spring gulch below Victor about two miles go under Straub mountain and under the city of Victor cutting the Gold Coin shaft and the Portland shaft at a depth of 1,400 feet

The report could not be verified in Victor and was not given general credence there and it was received in Colorado Springs too late for confirmation here.

FIGHTING FOR CLIFF DWELLERS RUINS

By Associated Press

Santa Fe, N. M. Aug 26.—The first stage in the fight for the possession of the Gran Quivira ruins, in Sierra county, has been concluded in the federal land office in this city. Mrs Mary Jane Corbin of Washington, who is blind, has made homestead entry on the ruins, while Mrs. Gilbert McClurg of Colorado Springs is the contestant, she acting for a society that has as its object the preservations of the historic and prehistoric ruins of the southwest Mrs. Corbin's late husband had settled on the site of the ruins and made application for a homestead entry. He, it is reported, was searching for the hidden treasure which tradition says was buried at the Gran Quivira All testimony in the case is now in, and the land officials have the matter under consideration.

BRITISH TROOPS AFTER THE UNRULY NATIVES

By Associated Press.

Johannesburg, Aug. 26.—A strong force of British troops has been dispatched to the western border of the Transvaal, ostensibly to relieve troops ordered to India, but it is currently reported that this step is taken owing to disturbances among the natives. Rumors are also current here of an intention to annex or establish a protectorate in Swaziland where a strong force of constabulary is now posted

CYCLONE IN MAJORCA.

By Associated Press

Barcelona, Spain, Aug 26.—News has reached here of a fearful cyclone at Pollinit on the island of Majorca Enormous damage is reported to have been done, houses have been destroyed and lives have been lost.

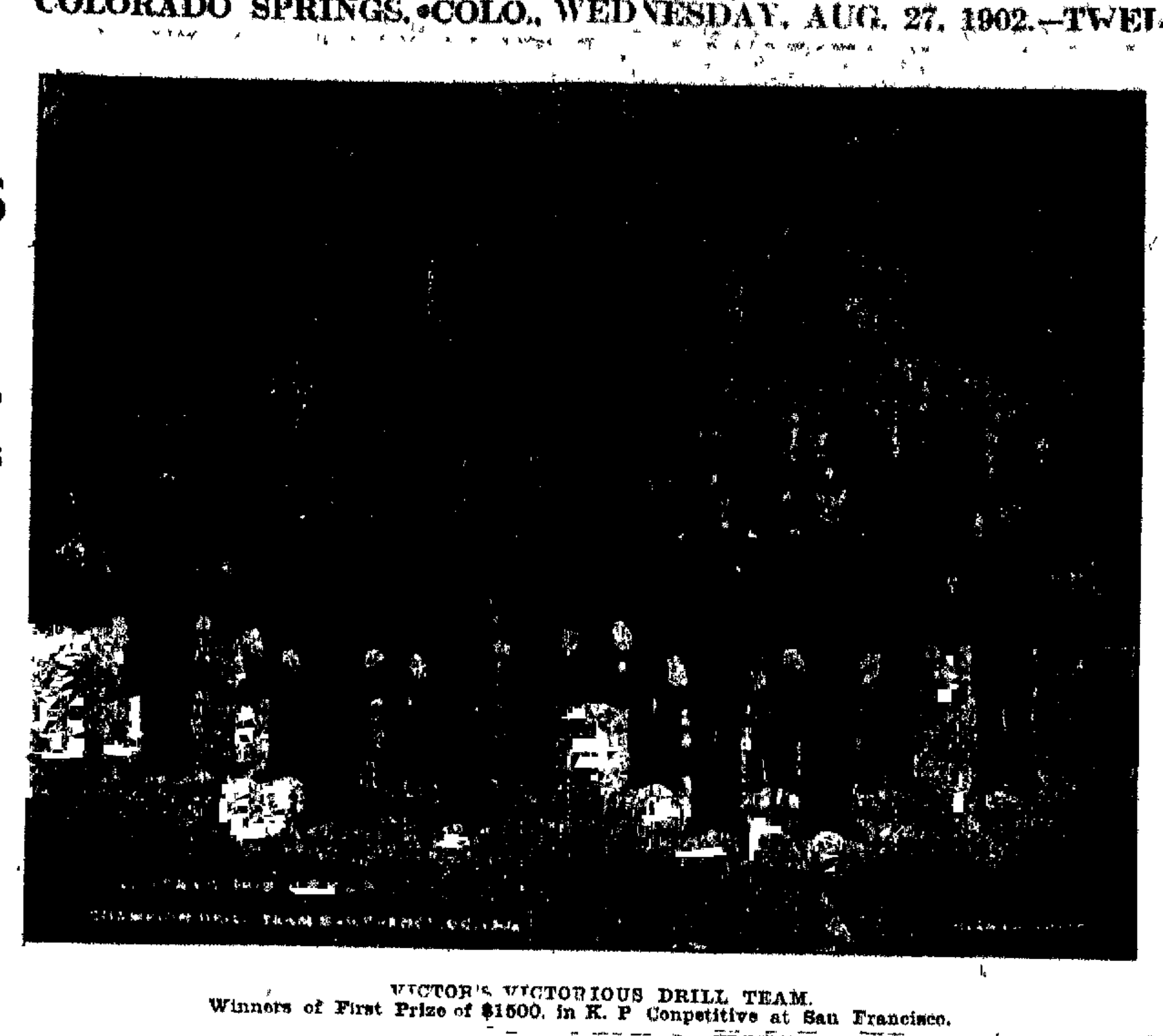

VICTOR'S VICTORIOUS DRILL TEAM.
Winners of First Prize of $1500, in K. P. Competitive at San Francisco.

OBSERVANCE OF LABOR'S HOLIDAY

Elaborate Preparations Have Been Made in This City.

PARADE A BIG FEATURE

Program of Sports at Boulevard Park and Addresses By Prominent Citizens Will Be Included in the Day.

Elaborate arrangements for the celebration of Labor day, Monday, September 1 have been made and it will be one of the largest observances of the kind ever held in the state Pueblo is to co-operate with Colorado Springs in the celebration and will send large delegations besides the Morris Military band There will be a grand parade of four divisions which are expected to make the line over a mile in length. The union making the best showing will receive a silver water service

Aside from the parade there will be a program of sports at Boulevard park and addresses in the afternoon at Cheyenne park Mayor Robinson will deliver the address of welcome and Alva Adams Senator Bucklin and others will also speak

The parade will start at 9:45 a. m., and the line of march will be south on Nevada avenue to Cucharas street west on Cucharas street to Tejon street, north on Tejon street to St. Vrain street countermarch over same route to Pike's Peak and Nevada avenues north on Nevada avenue to Temple theater and disband

The following is the order in which the unions comprising the four divisions will parade

First Division

Marshal Chas A. Kane Painters 171 aides W. T. Davidson Lathers union, John McLennon United Mine Workers, Charles Updegraff Pueblo carpenters

The Morris Military band of Pueblo, Visiting unions of Pueblo

Second Division.

Midland Band
Federated Trades Councils.
Meat Cutters
Street Railway Employes
Stage Employés
Bakers and Confectioners
Stationary Firemen
Cigar Makers
Bricklayers
Electrical Laborers
Team Drivers (on foot)
Iron Workers.
Stationary Engineers
United Mine Workers
Barbers
Boot and Shoe Makers
Express and Transfer Drivers (on foot)
Typographical Union No 82
Shirt Waist and Laundry Workers.
Retail Clerks

Third Division

Morris' Military Band
Building Trades Council
Painters
Plumbers.
Stone Cutters
Lathers.
Building Laborers
Wood Workers
Carpenters Union No. 417.
Tinners
Plasterers.
Stone Masons.
Carpenters Union No. 515.
Electrical Workers.
Granite Cutters.

Fourth Division.

Teams and Vehicles.

The Federated Trades council and its respective unions will form on the south side of Pike's Peak avenue, extending east to the Santa Fe depot, right resting on Nevada avenue.

The Building Trades council and its respective unions form on the north side of Pike's Peak avenue, extending east to Santa Fe depot, right resting on Nevada avenue.

Teams and vehicles form on North Wahsatch street, right resting on Pike's Peak avenue.

The following is the list of the various events and prizes for the field sports in the afternoon at Boulevard park.

100-yard dash—First, $7.50, second, box of cigars.
50-yard dash—First, $5.
100-yard sack race—First, $5.
Standing jump—First, $2.
Hop, step and jump—First, $3.
Tug of war—Silver-mounted gavel.
Pole climbing—First, leather belt, value $4, second, pair pliers, value $2.
Throwing 30-pound stone—First, $5.
Greased pig chase—Prize, the pig.
Ladies' nail-driving contest, time, seven minutes, 10-penny nails—Prize, $4.
50-yard dash, girls under 18—First, $3.
Boys' burro race—First, $2.

HAVANA STRIKERS

By Associated Press.

Havana Aug 26.—The dock laborers and others who have been on a strike since August 20, returned to work today.

NEVADA DEMOCRATS AND SILVER PARTY TALK FUSION

By Associated Press

Reno Nev Aug 26 The Democratic convention was called to order at 1 o'clock and J. A. Denton of Lincoln chosen temporary chairman The committee on credentials was appointed after which the convention adjourned to attend a reception tendered the delegates by Hon Francis G. Newlands

The silver convention was called to order at the same hour and Governor Sadler elected temporary chairman A committee on credentials was appointed and reported after which the convention adjourned for the same purpose as the Democratic wing of the organization adjourned for. The indications are that there will be fusion and John Sparks a gold Democrat from Washoe who voted for McKinley two years ago, will be the fusion nominee for governor

Lem Allen of Churchill, will be the nominee for lieutenant governor C. D. Van Duser another Democrat, will be the fusion nominee for congress

J. F. Talbot of Elko for supreme judge

William Woodman of Ormsby, for attorney-general

P. C. Weber of White Pine, for comptroller

F. D. Kelly, Washoe for surveyor-general

David Ryan of Storey, for treasurer

Andrew Maupee of Nye, for superintendent of public instruction

The conventions are now in session and the silver convention is discussing the advisability of increasing the delegation from Nye, Elko and White Pine

Committees on permanent organization, resolutions, platform and conference will be appointed tonight after which the two conventions will adjourn until tomorrow

There is much speculation as to the outcome

DEMOCRATIC FACTIONAL FIGHT GROWING BITTER

Special to the Gazette

Denver, Aug. 26.—The Democratic factional fight is becoming so bitter in nearly every county in the state that it begins to look as if Adams and Thomas both had abandoned all hope of getting to the senate this time and that they were willing to take chances on defeating the party by forcing the nomination for governor of a partisan of which-over one might control the state convention

They evidently concede Teller's indorsement by the Democratic convention and they feel that they will have lost no senator should the Republicans carry the state

Their followers in Denver are talking very bitterly against each other and if there is any healing of the breach now existing in the Democratic party it will have to be done by the state convention repudiating the attempted dictation of Adams and Thomas

The contest is a very interesting one, and is attracting the attention of the people of the entire state

GLENWOOD SPRINGS HORSE SHOW CLOSES

Special to the Gazette

Glenwood Springs, August 26.—Glenwood's second annual horse show closed today and it has been pronounced by all a most successful event The attendance and interest in the affair were far greater than last year In the gaited saddle horse class Bon Bon took first, American Beauty second and Margaret Thatcher third, in the tandem class More than King and All but King owned by Mrs. Jack Cudahy of Kansas City won first money, Creighton and Glenwood, owned by Palmer, second and Gayoso and Oh-so Gay, owned by Ashbrook, third For the park harness horses the first prize was won by Justitio and El Capitan, owned by Palmer, second, by Benedictine and Goodcheer, owned by Ashbrook and third by Parader, Creighton, owned by Palmer. In the saddle horse class the three prizes were won by Jean Bowdre, Elderdown and Goodcheer. In the local trap class W. B. Ormsby of Eagle won with Renaldo. In the sporting tandem event the exhibit was very fine, G. E. Palmer winning first and Ashbrook second and third. In the polo pony class After the Ball, owned by F. H. A. Lyle of Glenwood, won first, Little Steve, owned by C. F. Walker, of Denver, second, and Fantan, owned by Ralph Ashbrook Knight, of Kansas City, third. The polo game played between the Glenwood and Colorado Springs clubs was pronounced the finest ever played on the Glenwood grounds, the score being 8 to 12 in favor of Colorado Springs. The Glenwood team was in fine trim and never played better and their defeat is owing to the fact that they were handicapped 11 goals at the beginning. Mr. Turner of Denver was referee. Tomorrow at the close of the races another polo game will be played between Glenwood Springs and Denver. An interested spectator of today's show was Senator Clark of Montana, who is spending a few days here, Mrs. Cornelia Baxter Tevis also occupied a box in the grandstand.

ARMY OF DEFENSE SHOWS GREAT ACTIVITY

By Associated Press.

Newport, R. I.—Aug. 26.—The warming up exercise of the army of defense of this vicinity became quite brisk today with almost continuous target practice from daylight to dark and a general alarm over an imaginary foe tonight Every gun in Forts Grebel and Wetherill, as well as all the mortars, were used today.

Tonight shortly before 8 o'clock came the roll of the drum and the scurry of troops to the parapets. Almost at once a dozen searchlights burst forth and began a critical inspection of the channel while signal lights were used in addition to the telephone in communication between the two forts. As only a few belated fishermen were discovered running in from the sea, the game did not seem worth the candle and the troops were recalled Searchlight practice was kept up, however, for some time after.

The little flying squadron of torpedo boats arrived early this morning from the eastward.

SOUTH CAROLINA DEMOCRAT PRIMARIES

By Associated Press.

Columbia, S. C., Aug 26.—Democratic primaries for the nomination of governor and a state ticket, congressional representative and state legislature, were held throughout the state today. Ballots were also cast to determine a successor to United States Senator McLaurin. It is understood that D. C. Heyward of Colleton is far ahead in the race for the gubernatorial contest, with ex-Congressman Gilbert and Lieut. Governor James H. Tillman, third. Partial returns from 41 counties show that in the contest for the United State senatorship to succeed Senator McLaurin, Congressman Lattimer leads and therefore will be in the second primary. His probable competitor will be either D. S. Henderson of Aiken or Congressman J. J. Hemphill. U. X. Gunter is named for attorney-general, and Colonel McMahon is probably named for superintendent of education.

A second primary will be called to determine the nominations for lieutenant governor, secretary of state, comptroller, railroad commissioner and congressional representatives.

KANSAS SCHOOL BOOKS.

By Associated Press.

Topeka, Kan., Aug. 26.—State Superintendent Nelson said tonight that it was probable that the opening of Kansas schools would have to be postponed next month on account of the inability of the American Book company to furnish books. The company has a contract with the state text-book commission which it has been prevented from fulfilling by a temporary injunction issued by a court here.

ITALY [illegible] ANARCHISTS.

By Associated Press.

London, Aug. 26.—In a dispatch from Geneva the correspondent of the Daily Mail reports the arrest of 23 Italians, supposed to be anarchists in connection with an alleged plot to derail the train bearing King Victor Emmanuel to Berlin.

GOVERNOR HEADLY DEAD.

By Associated Press.

Rochester, N. Y., Aug. 26.—A special dispatch to the Democrat and Chronicle from Watkins states that ex-Governor George Headly of Ohio died at that place today aged 78 years. He and his family had been at Watkins for several weeks The remains will be taken to Cincinnati for interment.

The ex-governor had been ill for some time and came east for his health. He grew worse day by day in spite of every attention, and died shortly after 5 o'clock.

ROOSEVELT'S NEW ENGLAND VISIT

First President of United States Ever in Dover—Pleads for Citizens With Courage, Honesty and Common Sense.

By Associated Press

Dover, N. H., August 26.—For the first time in the history of Dover, which was founded in 1632, a president of the United States was a guest here today. Thousands joined in the welcome to President Roosevelt. On arrival of the presidential party they were received by Mayor [illegible] Whittemore and a committee. Under an escort of militia the guests were escorted to a platform in Franklin Square, where the president delivered an address He said

"Mr. Mayor and you my fellow citizens, men and women of New Hampshire—I speak here in one of the oldest cities of the old 13 colonies from which sprang the United and born in your past and your present you epitomize much of the national life. We are al of us, apt to get to talking and thinking of the nation and the state as abstractions. If we will think of ourselves and our neighbors, how we get along and how they get along, we will have a pretty fair idea of what can be done simply on a larger scale in the nation and the state. Look at your own history here in Dover. Go through the pioneer days and from them down to the modern city, the product of the great industrialism of our time

"We are here now, you are here now, I am addressing you al because of the great industrial expansions symbolized by your factories, by the railroad, the telegraph and their attendants. We would not be here if it were not for them, but their exercise has caused great questions to rise in our national life It is more complicated business, Mr Mayor, to run this city than it was to run Dover when Dover consisted of a dozen log cabins

"With the growth in wealth and prosperity has come an accentuation of differences between man and man which do harm in two ways, which do harm when they make one man arrogant, which do equal harm when they make another man envious Our salvation now as in the old days lies in the practical applying of principles that in theory we admit to be the only principles according to which it is possible to administer this republic.

"The principle of treating with man on his worth as a man, is ont a principle of recognising facts as they are, of recognising our material need and therefore the absolute necessity to the prosperity which must [illegible] those material needs and of recognizing further than is to be hoped [illegible] people who are content only to [illegible] their material needs. If we have [illegible] got to the lift toward right [illegible] the lift toward something [illegible] than material needs prosperity will be a curse instead of a blessing. We need it, we need it as a foundation. We can't build a house without a foundation, but the foundation is [illegible] the house. You have got to have [illegible] superstructure; you have got to have, in addition to it, business energy, [illegible] thrift, industry which has produced centers of industrial activity like this. You have to have, you [illegible] have in addition, the spirit that [illegible] men of this neighborhood forever [illegible] the revolution, that made this state do her duty so well and so nobly in the civil war. We need business energy, business thrift.

"We need other things, too, we have got to a proper ideal of [illegible] lives. Each man must do his duty by his neighbor, both in private life [illegible] to the representative of himself and his neighbor, the state. And to do that you need three qualities. You need more, but you need three. Above all, honesty, in the first place. You can do nothing without it. And that is not enough. I don't care how honest a man is, if he is timid he is of very little use in the world, you [illegible] got to have courage as well as honesty.

"I do not care how brave and honest a man is, if he is a natural [illegible] fool you can do little with him. In addition to honesty, in addition [illegible] courage you need common sense [illegible] sometimes one is tempted to [illegible] much too uncommon a quality. You need those qualities in private life [illegible] you need them in public life. [illegible] are great problems ahead of us [illegible] nation, but the really [illegible] is the problem of [illegible] and better [illegible] thank you for [illegible]"

On returning to [illegible] the [illegible] found representatives of Governor John F. Hill of Maine, who [illegible] to escort the presidential party [illegible] the New Hampshire line.

PRESIDENT'S TRIBUTE TO THE MEN OF MAINE

By Associated Press

Portland, Me., Aug 26.—President Roosevelt came into Maine this afternoon after having visited many places in the other New England states and before his departure tomorrow night he will have visited every congressional district in the state, the principal city in each district and the home city of each of Maine's United States senators At every stopping place along the line a great crowd had gathered and the president was accorded a genuine downeast welcome. At Old Orchard, where the special train made its first stop after crossing the state line thousands of persons from all parts of York and lower Cumberland counties had gathered. The halt was a brief one, only 20 minutes, but the president, after receiving a tumultuous greeting spoke briefly before the journey was continued

The president addressed his opening remarks to several Grand Army veterans who were present and spoke of Maine's record in the civil war

"In those days," he said, "Maine was a lesson for all, the way her boys bore themselves in war. Since then and now she is a lesson to us because of the high average of citizenship that shows in her borders and I think it is the same reason in the one case as in the other The fact is that here you have remained on the whole true to the old American theory of treating each man on his worth as a man without regard to the incidentals of his position. Now, you over there, (pointing) he was in the great war. Yes, when you went to war and moved into battle you took an immense interest in what the man on your right hand and your left did, but you did not care in the least whether they were bankers or lumbermen or farmers or what [illegible] they stayed. That is what you wanted. What you wanted was to know that the man had the right stuff in him. And if he had you were for him and if he did not you were not for him. You have got to have the same principle in citizenship. You have got to apply the same principle in civil life that you made a success in the days when you fought because the nation called you in her direst need."

When the train left for Portland, Senator William H. Frye accompanied the party.

It was 2:40 when the presidential party reached here. As the train arrived at the union station a salute of 21 guns was fired by the Portland reserves. President Roosevelt was met by Mayor Boothby and was introduced to a delegation of citizens including Thomas B. Reed, Judge William L. Putnam, Judge Clarence Hale, ex-Governor Henry B. Cleaves, General Joshua L. Chamberlain, James W. Baxter and ex-Governor Frederick Robie.

The president was escorted to a raised platform just outside the train shed, and spoke for 15 minutes to a crowd that filled the great square. The president said:

"Mr. Mayor, and you, my fellow citizens, men and women of Maine: I wish to say a word to you in recognition of a great work [illegible] not only to all our country, but to the entire people of [illegible] throughout the world, by [illegible] of your citizens The best [illegible] are no good if they won't [illegible]

"If you build the handsomest [illegible] and it won't go, it's usefulness will be limited. Well, that is just [illegible] the way that congress had been [illegible] the time when Thomas Brackett [illegible] was elected speaker. We had all machinery, but it did not work. [illegible] was the trouble, and you had to [illegible] some powerful man who would disregard the storm of obloquy sure to be aroused by what he did, to get it to work. Such a man was found when Mr. Reed was made speaker. Now we differ among ourselves as to [illegible] course the government may follow, [illegible] if we possess any intelligence we [illegible] be united. If the government [illegible] go on it is no government. If the legislature cannot enact laws then [illegible] is no use misnaming it a legislative body, and if according to the principle the majority is to rule, some method which it can rule must be provided.

"Government by the majority in congress had practically come to a [illegible] when Mr. Reed became speaker. Mr. Reed, at the cost of infinite labor, at the cost of fiercest attack, succeeded in restoring that old principle and [illegible] through congress we can do as [illegible] according as the people demand [illegible] at any rate we can do [illegible] will be that much ahead and we [illegible] it more than any [illegible] your fellow citizen, Mr. [illegible] a great thing for the city, a [illegible] for any man to be able to [illegible] some one crisis he lift his [illegible] scored for good in the history of [illegible] country, and Tom Reed has the [illegible] to that feeling.

"Now, a word or two [illegible] I [illegible] greeted here not only by [illegible] not only by other [illegible] but by you, general, ([illegible] Joshua L. Chamberlain) to [illegible] was given at the supreme [illegible] war to win the [illegible] soldiers. All honor to the [illegible] we keep ourselves free [illegible] to whom came the [illegible] tune of winning the [illegible] for mighty deeds in the [illegible] of the nineteenth century. [illegible] I see everywhere [illegible] the times that tried the [illegible] rise level to the nation's [illegible] up life [illegible] on the [illegible] tar, the men who fought in the civil war from '61 to '65 [illegible] us much by their life in [illegible] they have taught us [illegible] ever since. They were [illegible] we needed [illegible] very [illegible] citizenship in civil life [illegible] they could give us the [illegible] citizenship. [illegible] us a reunited country, [illegible] they leave us the [illegible] deeds they did to be [illegible] inspiration to us, [illegible] memory of the [illegible]

NOTED [illegible] DEAD

By Associated Press

New York, [illegible] well [illegible] Newark, N. J., [illegible] was a noted [illegible] trainer for [illegible]

[illegible] day.

NEWSPAPERARCHIVE®

NEWSPAPERARCHIVE®

School Opens Tuesday, Sept. 2

AN EVENT IN A BOY'S LIFE.

is his being fitted out in the fall for school This week we will give especial attention to the showing of our new line of fall suits for boys Every effort is being made by our store to capture the boys trade

Mothers we mean to give you the best values in clothing that is possible also give you the stylish suits you are delighted to see your boys wear

You are invited to come to our store this week and see this fall showing of ours

Holbrook & Perkins

Pike's Peak Avenue and Tejon Street.

Bartel's Baby Came Near Being Stolen

Had the thieves who stole Louis Bartel's double rig in Stratton park Monday evening arrived just a few moments sooner than they did they would have secured a baby as a part of their plunder and Colorado Springs might have had a sensational case of kidnaping instead of merely a grand larceny crime When the party in the rig reached the park they hitched the team with halters and left the baby in the buggy Fearing that the horses might become fractious and injure the child it was removed by the parents and a few moments later the rig is supposed to have been stolen It is not likely however that the thieves would have cared much about taking care of a stolen baby and the chances are that had it been in the rig when they appeared on the scene they would have deposited it upon the ground

The theft was a very bold one and was the second which took place at the park that night One of the Bartel horses was a light bay with a blazed face branded 22 on the right shoulder and the other was a dark bay mare with two white hind feet and was not branded The buggy was a new spring affair and the horses had a light set of harness with heavy Concord collars rubber trimmed beside a pair of red leather halter There were two umbrellas in the buggy Yesterday the sheriff's office sent out postal cards all over the state with descriptions of the missing rig The outfit was worth considerable money

The police department yesterday sent out postal cards containing descriptions of the rig which was stolen at Stratton park Monday night about the same time the Bartel rig was missed and which belonged to C S Tomar of 234 Chestnut street This was a single horse and light top surrey It is believed that the same gang was responsible for both thefts and it is not believed that they can escape apprehension

Rewards are offered in both cases for the apprehension of the thieves who took the Bartel rig $10 will be paid and $15 for the recovery of the property

Congressman Bell May Be Opposed

Call for the Democratic convention of the Second Congressional district of which this county is a part has been issued It will meet at Pueblo September 8 and 217 delegates will be entitled to seats

The Second district is geographically a very large one and is composed for the most part of counties which will have but small delegation As a result it is quite difficult at this stage to determine the probable action of the body For years past it has hardly been necessary to hold a convention so certain was John C Bell to secure the nomination and as a foregone conclusion, the election as congressman from that portion of the state but this year conditions are said to be different and Judge Bell may not have the customary walkaway Since '89 his name has been accepted as the nominee usually by acclamation. No names have yet been suggested as probable opponents to the Montrose county man in the convention but Pueblo is said to have several aspirants for the place Judge Bell's strength will be chiefly in the southwestern portion of the state The apportionment of delegates to the convention is as follows

Archuleta 6 Baca 5 Bent 7 Chaffee 14 Cheyenne 5 Clear Creek 17 Conejos 9 Costilla 6 Custer 9 Delta 11 Dolores 4 Douglas 7 Eagle Elbert 7 El Paso 27 Fremont 21 Garfield 13 Gilpin 12 Grand 5 Gunnison 11 Hinsdale 7 Huerfano 9 Kiowa 4 Kit Carson Las Animas 28 Lincoln 5 Mesa 14 Mineral 8 Montezuma 8 Montrose 10 Otero 17 Ouray 15 Pitkin 10 Prowers 1, Pueblo 47 Rio Grande 9 Routt 8 Saguache 11 San Juan 10 San Miguel 13 Summit 1 Teller 56

The delegates from El Paso county elected at the recent convention are

A J Radebaugh C H Bryce E R Stark Grant Pauley Van E Reese A J Phelps George Musser J H Madden W C Jones E S Cohen C S Sprague Robert Comer J A Munday E C Bartlett Wallace Peck W D Lombard W S Montgomery Homer Snyder W Hauver Frank Phillips A P Toombs J R Sidlington F I Nixon, W E Doyle H H Seldomridge M A Skinner R L Hubbard K R Babbitt A T Gunnell T J Black M M Sinton David McShane A L Boland S J Mattocks C I Starrett George Sinton M A Leddy C M Burger, R S Briscoe

Charged With Robbing [illegible]

Ingratitude must constitute a large portion of the makeup of 16-year old Francis Void arrested here at the request of the Victor police if all they say of him in Victor is true According to the officers of that city he robbed the people who took him in when he was homeless and hungry

Void was arrested here by Officers Gillingham and Gaines when he reached the city early yesterday morning on the Colorado Midland He was taken back to Victor yesterday by Officer Burnham of that city

Void arrived in Victor about six weeks ago without any visible means of support He wandered down the Canon City road and there stopped at the home of B G Enos, toll gate keeper. Mr Enos and his wife had their sympathies aroused by the dilapidated appearance of the boy and the story he told and invited him to stay with them, an invitation Void readily accepted He was fed and clothed and lived with the kind hearted people as a member of their family

It seems that the boy was fond of smoking and in order not to make himself offensive he would walk about the yard evenings puffing at his pipe He was engaged in this occupation Monday evening when last seen by Mr and Mrs Enos but he failed to show up at bed time The folks became somewhat alarmed and commenced search for him, which proved fruitless A little further investigation showed that some $40 in silver which had been in a drawer in the house was also missing Mr Enos then went to Victor where he learned that Void had taken the 11 40 train for Colorado Springs He reported the matter to the police and a telegram beat the boy here When arrested Void had a gun, some keys a pipe and cigar holder and $80 30 in money.

Piano Recital for Y. W. C. A. Benefit

Through the generosity of Prof Ernest R Kroeger the Young Women's Christian association of this city will be the beneficiaries of a piano recital given Thursday evening next August 28 at the residence of Mrs W S Montgomery 1023 North Nevada avenue, at 8 15 o clock

An unlimited number of tickets have been put on sale at the low price of 50 cents each They may be purchased of any of the members of the board of managers of the Y W C A, at the Knight-Campbell Music company or at the door on the evening of the recital

As Prof Kroeger leaves for his home in St Louis on September 1 this will be the only opportunity of hearing him as a pianist As organist of St Stephen's church he has had great success and won musical triumphs during his brief stay in this city, so his friends and admirers will need no urging to be present at the recital.

Children Cry for Fletcher's Castoria.

People With Good Taste

Patronize us because we keep the very kind of wines or whiskies they admire

People Without Taste

but with good sense patronize us because they can trust our judgment in a choice of the kind best suited to their individual [illegible]

For a short time we offer a very fine table claret or any of [illegible] wine for

90c a Gallon

The A. [illegible] Wine [illegible] Ass'n.

VACCINATION LAW TO BE INFORCED

At a recent meeting of the health commission it was decided that the compulsory vaccination law would continue in effect through the coming school year and they wish to state that the office at 234 East Kiowa street will be open for vaccination each day except Saturday and Sunday from the hour of 3 30 until 4 30

HILLSIDE IMPROVEMENT SOCIETY HAD ELECTION

The first regular meeting of the Hillside Improvement society occurred Monday evening at the Sinton hose house and the following officers were elected for the ensuing term Mr Al Peterson who has been acting as temporary chairman at the mass meetings was elected president Mr Hill vice-president Mr Shock, secretary and Mr Fredericks treasurer

The Hillside Improvement society has a large membership and from the present outlook is destined to prove a powerful factor in municipal affairs and improvements and all persons interested in improving the eastern portion of Colorado Springs are cordially invited to become members of the society

The next meeting occurs September 4 at 7 30 p m at the Sinton hose house

JURY OF THREE MEN GRANTED BERRY DIVORCE

In the county court yesterday Judge Orr and a jury of three heard the divorce case of Edith M Berry vs Andrew J Berry The small jury was agreed to by both sides After a short deliberation the jury returned a verdict finding the defendant guilty of extreme and repeated acts of cruelty and the court awarded the plaintiff a divorce

Judge Orr overruled the motion of the plaintiff in the case of the Colorado Packing and Provision company vs the Kinney Duncan Investment company to dismiss the appeal giving the plaintiff permission to renew the motion later The plaintiff took exceptions to the ruling

Papers on appeal from the justice court of W N Ruby in the case of Emma Showalter vs Julia Heironymus the Johnson & Wilbur Mercantile company intervenor were filed in the county court yesterday The appeal is taken by the intervenors the lower court having decided that they were not entitled to recover anything in the action

NATIONAL GUARDSMEN TO HAVE FULL PRACTICE

The officers of the Colorado National Guard are having the range near Golden put in good shape and have been working on the matter for some time A new building is to be put up and everything is to be put in good shape for the fall target practice

General Frank Siltzer and Captain Carver of the Wyoming National Guard have accepted the invitation of the officers of the Colorado National Guard to accompany the Colorado contingent to the mobilization of troops at Fort Riley in September It is expected that a battalion of 500 men taken from all the companies of the state will participate in the maneuvers from Colorado, and all the officers of the guard will probably be there

NORTH PARK MIDLAND BAND CONCERT TONIGHT

Director Irvine has arranged the following program for the Midland band concert to be given in North park tonight commencing at 7 45 o clock

March— The Cavalier (request) — Hall
Selection— The Bride Elect — Sousa
Waltz— The First Violin — DeWitt
Patrol – Old Folks at Home (request) — Irvine
Overture Merry Wives of Windsor — Nicolla
Intermission
A Novelette— In a Cozy Corner (request) — Bratton
Selection—'The Fortune Teller — Herbert
Simple Aven — Thome
Fantasie Humoresque— Arkansas Traveler (request) — Reeves
Baby Mine (request) — Friedman

Tomorrow (Thursday) evening a concert will be held at Cheyenne park commencing at 8 o clock

THE LIGHTNING FLASHED AND DARKNESS REIGNED

Lightning did considerable damage to electric light wires on North Nevada avenue last night at about 6 10 o clock when the electrical storm was at its height A bolt struck a pole in the vicinity of 1819 North Nevada and cut the feed wire to the arc light, which carries about 3,000 volts As a result a fence surrounding the yard of J L Middagh was set on fire An alarm was turned in and Hose company No 2 responded quickly extinguishing the blaze About two blocks of wire were torn down by the bolt

As a result of the accident the electric light company had to shut off its power and for a couple of hours in the early evening the city was in darkness As far as could be learned no further damage was done by the lightning

FREE MIDLAND BAND CONCERTS.

At Cheyenne park every Tuesday and Thursday evening and Sunday afternoon and evening, and at Soda springs in Manitou every Friday evening.

REMOVAL NOTICE

Miss C A Bacheldor will remove her millinery stock from 3 E. Pike's Peak avenue to 21 E Kiowa street on Sept. 1 She will open with a complete line of all millinery

ART OF SINGING

Fall term opens next Monday, Sept. 1st Special reduction to pupils enrolling this week at studio, 100 N Tejon Instruction given by Mr. W. D Hall, formerly teacher of singing at Chicago Conservatory and pupil of Garcia in London. Call from 4 to 4 30 or 7.30.

For Rent—Front office, second floor Gazette building. Apply business office.

"The Wireless Tallophone," the new post card, at Low's Book Store.

"The Wireless Tallophone," the new post card, at Low's Book Store.

TOO LATE TO CLASSIFY.

LOST—Swan pin, diamond setting, rough pearl body Liberal reward for return to Jones & Wellington's Drug Store.

PERSONAL MENTION

R H Brooks of Emporia, Kas., is a guest at the Alamo.

J R Swayne of Emporia, Kas, is a guest at the Alamo

A F Durand and wife of Chicago, are guests at the Antlers.

Mr and Mrs. John Novak of Chicago, are stopping at the Alamo

W J Jackson of Pueblo, editor of the Western Statesman, is in the city.

P Reinhardt P Shanthal and John J Berry are guests at the Alamo.

E W Schren and wife of McAllister, I T, are guests at the Spaulding house.

C M Boldwin and Halbert White of Kansas City, registered at the Antlers.

E S Stein and Clair Lincoln of Gaylett, Kas, are registered at the Elk hotel

Mr and Mrs Robert H Hazlett of Eldorado, Kas are stopping at the Antlers

Thomas Longe a well known newspaper man of Denver, is a guest at the Alta Vista

Mr and Mrs S H Cohen of Coffeyville Kas are stopping at the Spaulding house

Miss F C Shipman and Miss K E Waterman of Chicago are stopping at the Antlers

A F Delabar of Cripple Creek is down for a few days He is registered at the Antlers

George W Richards and Charles B Payne of Duquesne Pa are stopping at the Elk hotel

Sam Kupperman advance agent for the veteran actor Neil Burgess, is a guest at the Elk hotel

Col M A Downing W H Coleman and the Misses Coleman of Indianapolis, are guests at the Antlers

Mrs J T McGeshwood and Miss Lina Broadbury of St Louis are stopping at the Alta Vista

N M K Oesting and Annie M Oesting of Pensacola Fla are stopping at the Spaulding house

Miss Carrie L Courtney of Chicago is in the city visiting with Mr E W Frost at 214 North Chestnut street

Mrs George Hiebers Miss Lillie Hiebers and Mrs L L Williams of Memphis Tenn are guests at the Antlers

C H Triplett C H Triplett Jr Esther Triplett and Arthur Triplett of Pine Bluff Ark are stopping at the Antlers

H P Moore and family of St Paul are spending a few days in the city, making the Spaulding house their headquarters

Mrs A Patten Mrs I A Patten and Miss Celia Sargent of Chicago are making the Antlers their headquarters during a brief stay in the city

J Oppenheim left yesterday afternoon over the Santa Fe for Kansas City to be gone on a several weeks business trip

Wm F Sueman and wife N P Stayling and wife Christian Koths and wife Mrs Duvotes, John E Diebold W H Stauffer and George Koehler of Allegheny Pa are stopping at the Alamo

Otto Routhmond and wife who have been visiting friends in this city for the past week have returned to their home in Chicago Mr Routhmond is connected with the large tailoring house of M Born & Co at Chicago

Dr Frederick A Faust has leased the Fitch place on East Monument street from September 1 He will occupy No 114 as offices and No 116 as the family residence The property is being made ready by a thorough setting in order and when completed it will be convenient and pleasant

William Callahan of Dubuque, Ia., who made a three weeks stay here a short time ago, is again in the city. Mr Callahan brought with him six fine specimens of brook trout which he presented to the Elk hotel These trout, which were caught near Dubuque, are all beauties one weighing over 15 pounds

Edwin Carter who has been first special delivery clerk in the local postoffice for some time, has been appointed a regular clerk in the postoffice at Glenwood Springs and will leave to take up his new duties Saturday Mr Carter has made many friends while connected with the local office, all of whom are congratulating him upon his advancement.

Dr. Wm. S. Gustin,
Dr. E. W. Thompson,
Dr. R. E. Hubbard,
Dr. Cole,
Dr. John Grannis,
—WITH—
Drs. Chamberlain, Dentists,
Evening Office Hours 7 to 8 p. m.
1st Nat'l. Bank Block. 'Phone 656-A.
Residence 'Phone, 811-Black.

E. DUNSCOMB, M. D.
University of New York,
SPECIALIST
Diseases Peculiar to Women.
Diseases Peculiar to Men.
Diseases of the Stomach
Chronic Ulcers of the Leg
Nervous, Skin Diseases, [illegible]
Catarrh, Cancers, Tumors and Goitre.
Cancer, Goitre and Uterine Tumors removed by Medicine Alone.
References given of those that have been cured
Rooms 23 and 24 De Graff block, 115 North Tejon street.

WE ARE
Closing Out Our
DELIVERY
WAGONS
We will sell you an 8-ft. MADE TO ORDER job at price you pay for factory make elsewhere.
[illegible] W. [illegible] V S
Carriage Company
114 North Tejon Street.

All We Want

is a part of the original cost of what we have left in shirt waists and tub skirts. That's quite evident from the ridiculously low prices quoted this week.

Shirt Waists, Divided into three lots for convenience of selling

59c each — for all waists formerly up to $1.50 each.
98c each — For waists formerly up to $2.00 each.
$2.48 each — For waists formerly up to $5.00 each

Wash Skirts These great specials in linen and crash skirts.

39c each — For entire line of skirts formerly up to $1.00.
98c each — For lines formerly up to $1.75
$1.59 each — For lines formerly up to $3.00 each.

All other Skirts cut proportionately

Wash dress goods are cheap

Anything in the stock at cost or less, Swisses, Dimities, Mulls, Lawns, etc. that we don't wish to carry over. Great values at

10c, 12 1-2c, 15c, 19c and 25c a ydar.

Just received new fall silks

50 pieces elegant costume and waist silks, the most correct things shown for the coming season. Moire effects in plain colors and two and three tone combinations —plisse taffetas, fancy taffetas, fancy Lousines, nobby stripe Duchess. Prices range $1.00, $1.25, $1.50, $2.00 and $2.50 a yard.

Black Taffetas, warranted to wear at 75c, $1.00, $1.25 and $1.50 per yard.

The J[illegible] & W[illegible] Mercantile Co. 18, 20, 22 and 24 Pike's Peak Avenue

LAST WEEK IN AUGUST

Annual Summer Clearance Sale now on.
FURNITURE, METAL BEDS,
CARPETS, RUGS, ETC.

At quick selling prices! Cut prices on Office Desks!
Oak Roll Top Desk at $19.50, 4 feet long.
Mahogany Desks at Sacrifice Prices.
Splendid Values in Odd Rockers.
Occasional Tables and Easy Chairs.
8 Morris Chairs at 33⅓% off.
Bargains in Rugs and Carpets.
A beautiful stock of up-to-date styles in stock.

[illegible] LUCKER
2 Acres Furniture Display.
Entrance 120 South Tejon St.

Are You Carrying Ample Fire Insurance

On Your Household and Personal Effects

Protect yourself by making and keeping in a safe place an inventory which can be submitted in case of loss and if you need more insurance come to us We represent a large line of the strongest companies and have vaults for safe keeping of policies and inventories.

...The [illegible] Investment & Realty Co.
OFFICES, 15 to 18 P. O. Bldg. TELEPHONE, 731-B.

School [illegible]
Fifth Floor, Charles Build'g
Denver, Colo.
COURSES—Telegraphy, Bookkeeping Shorthand, Typewriting and Penmanship. Fall term opens Sept. 1, 1902. [illegible] for new catalogue FREE

Yee Wing
[illegible] Tejon St.
Dealer in
Chinese and Japanese Fancy Goods, China, Etc.

Breaking dishes now and then.

Accidents

will happen in the best regulated families Notice our display of dishes this week. You will be sure to see something you need. Price? You can set that yourself! For a leader I offer 100-piece dinner sets at $7.00, good value for $9.00.

[illegible]
110 South Tejon Street

[illegible] M[illegible] S[illegible]

Are continually showing what is conceded to be the [illegible] artistically made pianos on the [illegible] today. How about that family of Chickering & Sons' Pianos? Five [illegible] styles. Call and select yours now.

We have other [illegible] Weber, Wheelock, Ivers & Pond, Kimball, Stoddard, [illegible] We buy in car load lots.

19 N. Tejon St., City.

BROADMOOR

AND
CASINO

DINNER ...
6:30 to 8 p. m.
$1.00

Wednesday, Aug. 27, afternoon concert. Evening concert [illegible] Evening 9 to 11.

The new [illegible]
A. W. BAILEY,
'Phone [illegible]

CONCERTS BY
Stark's
Celebrated
Vienna
Orchestra

ELECTRIC CARS EVERY FIFTEEN MINUTES.

NewspaperARCHIVE®

SPORTS

AND SPORTING NOTES

SAD TEAM SCORES SIXTEEN

Seals and Packing House Men Break Even in Rourke Town.

TWO REMARKABLE GAMES

McNeeley and Newmeyer Slab Artists for Springs—Only Two Hits Off "Mac" and Harry Allowed Only Four—"Joe" Strauss Bad Actor.

By Associated Press.

Omaha, Neb., Aug. 26.—Omaha and Colorado Springs played another double-header today, and it was even more remarkable than that of Sunday. To-day Omaha shut the Springs out in the opening battle by a score of 1 to 0, and in the second Everitt's aggregation turned right around and treated the Rourkes to a little of their own medicine. In the first Omaha copped their single little pearly tally in the fourth inning. Genins, the first man up, ran clear around to third on an error of Bill Everitt's and scored after Everitt had caught Stewart's foul. After that, so invincible was McNeeley, who was only touched up for two scratchy singles, the locals never saw second base. Twice the Coloradoans came within an ace of scoring, but each time their hopes were squelched, once by a neat double, and another time by Hemphill and Grabville being struck out in succession.

In the second game, after a hot fight, "Old Bill" managed to squeeze in over the plate with the solitary run scored in the game. He hit safe, was sacrificed to second by Holly, went to third on a passed ball and scored on Stewart's miserable error. In 18 innings the Omahogs made but six hits, two off McNeeley and four off of Newmeyer, while the visitors made 9. The Rourkes put up dopy ball in the second game, while the Springs were up on their toes all the time. The umpiring of Joe Strauss was vile. The score:

FIRST GAME.

OMAHA.

	AB.	R.	H.	PO.	A.	E.
Carter, rf	4	0	1	9	0	0
Genins, rf	4	1	0	0	0	0
Stone, lf	3	0	1	3	0	0
Dolan, ss	3	0	0	4	2	0
Stewart, 2b	3	0	0	5	2	0
Hickey, 3b	3	0	0	2	5	0
Thomas, 1b	3	0	0	8	2	0
Gonding, c	3	0	0	5	2	0
Alloway, p	3	0	0	0	4	1
Totals	28	1	2	27	17	1

COLORADO SPRINGS.

	AB.	R.	H.	PO.	A.	E.
Lynch, 2b	4	0	1	3	4	0
Fleming, lf	4	0	1	2	0	0
Congdon, rf	4	0	2	1	0	0
Everitt, 1b	3	0	0	14	0	1
Hollingsworth, ss	4	0	0	0	4	0
Holly, cf	4	0	0	1	0	0
Grabville, 3b	3	0	1	1	1	0
Barrowd, c	3	0	0	2	0	0
McNeeley, p	3	0	0	0	3	0
Totals	31	0	5	24	12	1

SCORE BY INNINGS.

Omaha	0	0	0	1	0	0	0	0	0	1
Colo. Springs	0	0	0	0	0	0	0	0	0	0

SUMMARY.

Base on balls, off Alloway 1, off McNeeley 1; struck out, by Alloway 4, by McNeeley 2; stolen base, Genins; sacrifice hit, Dolan; double plays, Hickey to Stewart to Thomas, Dolan to Stewart to Thomas; left on bases, Omaha 4, Colorado Springs 4. Time of game, one hour, 15 minutes. Umpire, Joe Strauss.

SECOND GAME.

OMAHA.

	AB.	R.	H.	PO.	A.	E.
Carter, rf	4	0	0	1	1	1
Genins, cf	4	0	0	2	0	0
Stone, lf	4	0	1	2	0	0
Dolan, ss	3	0	0	2	2	1
Stewart, 2b	3	0	1	1	5	2
Hickey, 3b	3	0	0	0	2	0
Creighton, 3b	2	0	0	0	2	1
Thomas, 1b	3	0	0	12	0	0
Gading, c	2	0	0	7	1	0
Owen, p	3	0	0	0	0	0
*Ryan	1	0	0	0	0	0
Totals	31	0	4	27	13	5

*Batted for Creighton in ninth.

COLORADO SPRINGS.

	AB.	R.	H.	PO.	A.	E.
Lynch, 2b	4	0	0	0	1	0
Fleming, lf	4	0	1	3	1	1
Congdon, rf	4	0	0	1	0	0
Everitt, 1b	4	1	1	11	0	0
Hollingsworth, ss	3	0	1	1	1	0
Holly, cf	4	0	0	4	0	0
Grabville, 3b	4	0	1	1	1	2
Barrowd, c	4	0	0	8	2	0
McNeeley, p	3	0	0	0	3	0
Totals	34	1	4	27	9	3

SCORE BY INNINGS.

Omaha	0	0	0	0	0	0	0	0	0	0
Colo. Springs	0	0	0	0	0	0	1	0	0	1

SUMMARY.

Two base hit, Granville; base on balls, off Newmeyer 1; struck out, by Owen 7, by McNeeley 5; sacrifice hits, Gonding, Holly; Hollingsworth; passed ball, Gonding; left on bases, Omaha 8, Colorado Springs 6. Time of game, one hour, 15 minutes. Umpire, Strauss.

BOHEMIAN STANDING.

	Won.	Lost.	Pct.
[illegible]	57	43	.800
[illegible]	64	45	.587
[illegible] City	63	47	.572
[illegible]	60	51	.541
[illegible]	58	51	.532
[illegible] Springs	50	60	.455
[illegible]	44	63	.411
[illegible]	31	77	.287

[illegible] today.

[illegible] FRIENDS PART FRIENDS.

By Associated Press.

[illegible], Aug. 26.—Des Moines broke even with Denver in a double header here today. In the first game Morrison for the locals was a complete puzzle. The two runs scored by Denver were due to errors by Burg and Davis. In the second game Harry was put in the box for Des Moines but after Denver had batted out three runs in the third, Feeney was substituted, but was equally ineffective, the visitors landing on him for four runs in the seventh and three in the eighth. Attendance, 1,500. Scores:

										R.	H.	E.
Des Moines	0	2	0	0	2	0	0	0	2	6	10	4
Denver	0	1	0	0	0	0	1	0	0	2	6	2

Morrison and Hanson; Eyler and Wilson.

Second game—

										R.	H.	E.
Des Moines	1	0	0	0	0	0	1	0	0	2	11	4
Denver	0	0	3	1	0	0	4	3	0	11	19	2

Harry, Feeney and Lobeck; McCloskey and McConnell.

COULDN'T CORRAL HITS.

By Associated Press.

St. Joseph, Aug. 26.—Kansas City was unable to bunch hits and lost the game principally on this account. Score:

										R.	H.	E.
St. Joseph	0	1	0	0	0	0	0	0	*	1	4	2
Kansas City	0	0	0	0	0	0	0	0	0	0	6	0

Weimer and Mesnitt; Glade and Roth.

POOR JANITORS.

By Associated Press.

Peoria, Aug. 26.—Peoria and Milwaukee finished their scheduled games here, Milwaukee winning a double header. Peoria failed to win a game from Milwaukee during the entire series. Attendance, 1,000. Scores:

First game—

										R.	H.	E.
Peoria	0	2	0	0	1	0	0	1	0	5	10	1
Milwaukee	1	0	1	1	1	0	0	0	1	6	12	3

Foulks and Wilson; McPherson, Kenna and Lucia.

Second game—

										R.	H.	E.
Peoria	0	0	0	0	0	0	0	0	0	0	4	3
Milwaukee	0	0	2	0	0	1	0	0	2	12	14	0

Schafstahl and McClousland; Kenna and Lucia.

NATIONAL LEAGUE

HOW THEY STAND.

Club.	Won.	Lost.	Pct.
Pittsburg	80	27	.748
Brooklyn	60	52	.536
Boston	58	51	.510
Chicago	54	53	.505
Cincinnati	54	56	.477
St. Louis	49	58	.457
Philadelphia	42	63	.400
New York	38	67	.362

GAMES TODAY.

Boston at Pittsburg.
New York at Cincinnati.
Philadelphia at St. Louis.

GIANTS HAD EASY TIME.

By Associated Press.

Cincinnati, Aug. 26. The New York team had a rather easy time shutting Cincinnati out today. The game was not at all interesting for the reason that New York took the lead at the start and held it through the entire game. Attendance, 2,600. Score:

										R.	H.	E.
Cincinnati	0	0	0	0	0	0	0	0	0	0	8	3
New York	1	0	0	1	0	3	0	0	1	6	11	0

Thielman and Bergen, Matthewson and Bowerman. Three base hit, Bowerman; base on balls, off Matthewson 3, struck out, by Thielman 1, by Matthewson 5. Umpire, Emslie.

DOHENY THE WHOLE THING.

By Associated Press.

Pittsburg, Aug. 26. It was an easy day for Pittsburg and two victories resulted. About the only feature of either game was Doheny's splendid work in the box and his home run, scoring two of the three runs. Attendance, 4,643. Scores:

First game—

										R.	H.	E.
Pittsburg	0	0	0	0	3	0	0	0	*	3	11	3
Boston	0	0	0	0	0	0	0	0	1	1	9	1

Chesbro and Zimmer; Pittinger and Moran. Earned runs, Pittsburg, 2, Boston 1; two base hits, Leach, Crolius, Moran; base on balls, off Chesbro 3, off Pittinger 4; struck out, by Chesbro 6, by Pittinger 2. Umpire, Irwin.

Second game—

										R.	H.	E.
Pittsburg	0	0	1	0	0	0	2	0	*	3	10	1
Boston	0	0	0	0	0	0	0	0	0	0	2	3

Doheny and Zimmer; Willis and Moran. Earned runs, Pittsburg 2; three base hit, Clark; home run, Doheny; base on balls, off Doheny 2, off Willis 2; struck out, by Doheny 6, by Willis 2. Umpire, Irwin.

AMERICAN LEAGUE

HOW THEY STAND.

Club.	Won.	Lost.	Pct.
Philadelphia	59	41	.590
Boston	53	46	.562
Chicago	56	47	.544
St. Louis	54	48	.529
Washington	51	48	.477
Cleveland	51	58	.477
Baltimore	45	60	.429
Detroit	40	61	.396

No games today.

GIANTS HIT WELL BUT LOST.

By Associated Press.

Philadelphia, Aug. 26.—The home team added another game to its long string of victories by free hitting. The Cleveland team hit Plank freely but the latter managed to keep the hits scattered. Score:

										R.	H.	E.
Cleveland	0	0	0	0	2	0	0	0	0	2	12	3
Philadelphia	2	4	0	0	3	1	0	0	*	13	17	1

Hess and Bemis; Plank and Schreck.

COULDN'T SOLVE GARVIN.

By Associated Press.

Baltimore, Aug. 26.—Garvin was a puzzle today and the visitors shut out the locals. Score:

										R.	H.	E.
Baltimore	0	0	0	0	0	0	0	0	0	0	8	2
Chicago	1	4	3	0	0	0	1	1	0	10	15	0

Howell and Smith; Garvin and McFarland.

SENATORS HOLD A TRAY.

By Associated Press.

Washington, Aug. 26.—Bunching of hits enabled Washington to take the last game of the series from Detroit. Patten kept hits well scattered but received poor support. Coughlin was spiked by Harley and retired from the game. Score:

										R.	H.	E.
Washington	0	0	1	1	3	3	0	0	*	8	12	5
Detroit	3	0	0	0	0	1	3	0	0	7	9	1

[illegible] DEN

Parents Should Know How to Keep Children Well.

Vinol of Great Assistance.

We do not wish to blame any of our friends for that which they cannot help, but sometimes when we see delicate and puny children, we cannot help feeling that their parents are neglectful.

Fathers and mothers of this town please regard what we say, especially if your little ones are delicate. Everything rests with you; you can make them strong and well; you can fortify their systems so that they will not be in a condition to take every prevalent disease. You can lay a foundation stone in their little lives that will give you joy and happiness in years to come when they become strong and hearty men and women. If you will let us tell you about Vinol and follow our advice you will save yourself many sleepless hours and an indefinite amount of worry.

We cannot tell you all we know about Vinol in a few words but we will gladly give you as much of our time as you wish if you will call on us at our store.

We wish to remind you once more that the virtue that Vinol possesses is due to the fact that it contains the active curative principles that have made cod-liver oil famous; there is no grease in it, and we can promise you that its taste is delicious, that it is loved by all children.

We know there is nothing better to assist the stomach of the little ones to properly assimilate the food which they eat. It is the means by which rich red blood is made; strong bone structure is built; hard firm fleshy tissue created; and healthy sound nerves maintained.

The following from Mrs. Jennie Perse, 169 Newman St., Mansfield, O., who says:

"I wish to add a few words of praise in favor of Vinol. My little boy was very much debilitated, so much so in fact that he had to leave school. He really was a mere shadow. At that time I decided to give him Vinol. He has now taken a couple of bottles and is rapidly gaining flesh. I wish to recommend Vinol to all who are in need of a tonic."

Not only for children but for adults do we recommend Vinol without reservation and stand prepared to refund all money to those who do not find absolute satisfaction in its use.

[illegible] DRUG CO.
21 S. Tejon Street, Colorado Springs, Colorado.

Patten and Clark; McCarthy and McAllister.

BEAN EATERS JONAHED.

By Associated Press.

Boston, Aug. 26.—Powell was retired in the second inning today when Freeman equaled the local record by a home run over the right field fence. Score:

										R.	H.	E.
Boston	0	8	0	0	2	1	2	0	*	13	15	0
St. Louis	2	0	0	0	0	0	0	0	0	2	6	4

Young and Criger; Powell, Kane and Kahoe.

AMERICAN ASSOCIATION

HOW THEY STAND.

Club.	Won.	Lost.	Pct.
Louisville	72	35	.673
Indianapolis	65	36	.644
St. Paul	63	37	.630
Columbus	48	43	.527
Kansas City	56	50	.482
Milwaukee	49	62	.441
Minneapolis	42	79	.347
Toledo	39	80	.328

Milwaukee at St. Paul.
Toledo at Louisville.
Columbus at Indianapolis.
Kansas City at Minneapolis.

By Associated Press.

Minneapolis, Aug. 26.—Score:	R.	H.	E.
Minneapolis	7	6	2
Kansas City	5	9	4

Louisville, Aug. 26.—Score:	R.	H.	E.
Louisville	13	15	1
Toledo	4	12	5

By Associated Press.

Indianapolis, Aug. 26.—Score:	R.	H.	E.
Indianapolis	4	6	0
Columbus	2	8	3

By Associated Press.

St. Paul, Aug. 26.—Score:	R.	H.	E.
St. Paul	4	11	3
Milwaukee	5	10	1

AROUND THE BASES

No games today. The teams are traveling. Denver comes here for three games, Omaha goes to Des Moines, Milwaukee goes to St. Joseph, and Peoria to Kansas City.

It will be "My Dear" Gaston's time to do the trick tomorrow. The "Frenchman" has been doing excellent work while away and will no doubt take a fall out of the Denverites.

Speaking of shut-outs, yesterday was a banner day for them in the national game. In the Western league alone, out of seven games played, four of them were shut-outs, and three of them were 1 to 0 blanks. There were also three shut-outs in the other leagues, out of seven games played, two in the National and one in the American.

While the team has been away the grounds have been fixed up considerably and they are now in the very best of condition. The diamond has been evened off and the grass clipped and everything put in first class shape for the return of the Millionaires.

Yesterday's two games between Colorado Springs and Omaha were undoubtedly the best two games played in the Western league this season. Only two hits were secured off McNeeley in the first game, the Springs securing five off Alloway's delivery. Omaha secured her winning run in the first game on Bill Everitt's costly error. In the second each team got four hits, but Omaha excelled in the error column and lost the game. The fact that the Springs received a blank from Omaha and succeeded in turning right around and blanking her opponents by the same small score of 1 to 0 is truly remarkable.

When asked yesterday what he thought of the Van Brunt boom for presidency of the Western league, which has been going the rounds in the Denver and other papers, Manager Burns said that it was all a pipe dream.

RACES.

AT SARATOGA.

By Associated Press.

Saratoga, Aug. 26.—Results:

First race, mile—Rough Rider won; Satire, second; Brunswick, third. Time, 1:39.

Second race, seven furlongs—Chuctanunda won; Clorita, second; Smart Set, third. Time, 1:26 3-5.

Third race, The Champlain handicap, 1⅛ miles—Advance Guard won; Dublin, second; Knight of Rhodes, third. Time, 1:51 2-5.

Fourth race, seven furlongs—Red Knight won; Orloff, second; Dr. Sayler, third. Time, 1:26 3-5.

Fifth race, mile—Rockwater won; Harouche, second; Monograph, third. Time, 1:38 3-5.

Sixth race, 5½ furlongs—Skillful won; Meltonian, second; Court Maid, third. Time, 1:08 3-5.

AT BUTTE.

By Associated Press.

Butte, Aug. 26.—Byron Rose established a new State record today for 6½ furlongs. Results:

First race, six furlongs—Wachusett won; Boltair, second; Winnebejour, third. Time, 1:15¾.

Second race, five furlongs—Inga won; Uletma, second; Torso Maid, third. Time, 1:02.

Third race, seven furlongs—George Palmer won; Avatar, second; Poet Scout, third. Time, 1:30.

Fourth race, mile and 40 yards—Flourish won; Billy Moore, second; Dawson, third. Time, 1:46½.

Fifth race, mile—Flame Rowan won; Ned Dennis, second; Brown Prince, third. Time, 1:42¾.

Sixth race, 6½ furlongs—Byron Rose won; Algreta, second; Nunie, third. Time, 1:19¾.

Seventh race, six furlongs—Matt Hogan won; The Buffoon, second; La Calma, third. Time, 1:15.

AT ST. LOUIS.

By Associated Press.

St. Louis, Aug. 26.—Kinloch Park results:

First race, seven furlongs—Nellie Fawn won; Dominate, second; Orris, third. Time, 1:35½.

Second race, 5½ furlongs—Sinner Simon won; Tom Cogan, second; Will Shelly, third. Time, 1:12.

Third race, seven furlongs—Likewise won; Sweet Dream, second; Santa Ventura, third. Time, 1:34½.

Fourth race, The Missouri Pacific handicap, 1⅛ miles—Jessie Jarboe won; Star Cotton, second; Beana, third. Time, 2:02.

Fifth race, mile—Dodie R. won; Kiss Quick, second; Haina II., third. Time, 1:49.

Sixth race, seven furlongs—Flop won; Meraps, second; Papa Harry, third. Time, 1:35.

HAWTHORNE SUMMARY.

By Associated Press.

Chicago, Aug. 26.—Hawthorne summary: First race, five furlongs—Dodona won; Hindi, second; Sidney C. Love, third. Time, 1:01.

Second race, six furlongs—Elsie L. won; Evening Star, second; Huachua, third. Time, 1:13.

Third race, mile—John A. Clark won; Pretorius, second; Marin Belt, third. Time, 1:42.

Fourth race, mile—Joe Frey won; Harry New, second; Beulah, third. Time, 1:49¼.

Fifth race, seven furlongs—Rolling Boer won; Geyser, second; Major Dixon, third. Time, 1:28.

Sixth race, 1¼ miles—Ravensbury won; Edith Q., second; Callhan, third. Time, 2:07.

SENSATIONAL RACES.

By Associated Press.

Providence, R. I., Aug. 26.—The climax of sensational pacing races was reached in the great Park Brew $10,000 stakes at Narragansett Park this afternoon. Sidneys piloted Direct Hal to victory in three straight heats, but the black stallion's record was lowered from 2:06 flat to 2:04¾. That second heat was the pace that kills. Scott Hudson made a mad down the stretch with Twinkle and would have beaten anybody but Geers. It was such a drive that Twinkle went off her feet and broke almost in under the wire while Direct Hal won in 2:04¾. The last quarter was paced in :29. Twelve thousand people saw the race and they went wild with enthusiasm. There was a slight mixup in the first heat, Scott Hudson's sulky wheel was smashed and he was left outside the flag. He lodged complaint against Geers but the judges found the latter to be some distance away when the accident happened. They let Twinkle stay in the race, however. Direct Hal was driven out and won the first heat in 2:06¾. His most formidable opponent was his half brother, Prince Direct. They teamed to the half, but Geers drove in front when he wanted that place. It was Hudson that tried conclusions with Direct Hal in the second heat, but Twinkle could not hold the pace and broke almost at the wire. Twinkle broke again in the third heat and Direct Hal won hands down in 2:05.

MOTOR CAR RECORD.

By Associated Press.

Trouville, France, Aug. 26.—The record for a kilometer in a motor car was lowered today by M. Gabriale, who made the distance in 26 2-5 seconds.

INTERNATIONAL TENNIS

By Associated Press.

Newport, R. I., Aug. 26.—The international match between R. F. Doherty of England and M. D. Whitman of America in the final round of the national lawn tennis championship was won by the foreigner in three sets to one and by scores of 6-1, 3-6, 6-4, 6-0. William A. Larned, the present holder of the tennis championship, will defend his title against Doherty's challenge tomorrow. After Whitman's decisive victory over Doherty in the Davis cup event at Bay Ridge it was generally expected that he would score today, or put up a hard fight. But as in every other match which the Englishmen have played it was the American who did the hard work. That Whitman with all his experience should have been duped into playing a running game, was one of the surprises of the day, while another was his inability to stand the pace.

Neither the sets nor the games were long but after three sets with a total of 23 games, had been played, the American pulled up winded and exhausted and the seven minute intermission was not long enough for him to catch his breath or regain his strength. Whitman's showing against R. F. Doherty was far below that of W. J. Clothier of Saturday, who won 17 out of 31 games, while the Bostonian scored only 11 out of 32 games.

In points Doherty made a total of 117 to Whitman's 89, while the Englishman had the advantage in place shots and some less errors.

The first set went to the Englishman with little opposition from Whitman. In the second set Whitman fairly smothered Doherty by dazzling work at the net, and this brilliancy led many to forget that his errors were also numerous. After closing this set in a fine burst of play, everyone seemed to have perfect confidence in the American. For a few games in the third set Whitman fully justified this confidence.

But all this time he was on the run and Doherty did not miss a single opportunity to give him a chance at the balls. A dozen times the Englishman had every chance to effectively kill balls, but he deliberately threw away these chances and sent them back with so little speed that Whitman by hard running could just reach them. It mattered little to Doherty whether his opponent returned them or not. Then it was seen that Whitman was fast becoming winded and the end of the match was practically in sight. Whitman tried to rally, but after deuce had been called three times he collapsed. Doherty at once jumped in and took the set and after that the match. The tournament will end tomorrow with the challenge match between William A. Larned of Summit, N. J., and R. F. Doherty. Larned won his title last year by reason of his victory in the championship tournament and the default of Whitman, the tennis champion of 1898, 1899 and 1900.

AMUSEMENTS.

"THE PENITENT."

That interest in the depiction of W. E. Narkeville's powerful drama, "The Penitent," is on the increase is evidenced by the numerous inquiries made concerning its production at the Opera house, Saturday evening next. The many pleasing things heard of this presentation leads to the expectation of much that will interest even old play-goers. Its story, while sensational, yet is intensely interesting, with many thrilling situations and climaxes to whet the appetite of those that like striking scenes and striking dramatic pictures. The effects, both scenically and otherwise, are said to be masterpieces of stage craft and add much in the telling of this story, which shows how man, corroded by the touch of powerful temptation, can arise from sin and that the human heart "has no depths in which it is lost." The cast is said to be a large one, some thirty odd people composing the organization. Reserved seats are now on sale at the Santa Fe ticket office.

"THE GEISHA."

The Boston Bijou Opera company will appear at the Opera house on next Monday evening, presenting the late popular success, "The Geisha." The company is very large and is headed by well-known artists.

"The Geisha," which, for want of a better term, is styled "a comic opera," rightly belongs to that class on musical comedy entertainment which "Florodora," "The Runaway Girl" and other colossal successes. It is what might be called more of an operatic farce comedy, inasmuch as the abundance of horse-play comedy, vaudeville specialties have a tendency to remove its purpose several degrees from legitimate comic opera and yet it must not be included, that on the account of the light order of comedy which "The Geisha" invested in the work is deficient in any other serious aspect. Furthermore, it must be borne in mind that the music, which is a composition of Paul Jones, is classed among the most popular composers of late years. Reserved seats can now be secured for this engagement at the Santa Fe ticket office. Popular prices of admission will be charged.

"THE COUNTY FAIR" COMING.

"The County Fair" will be presented in this city on next Tuesday night at the Opera house, Mr. Neil Burgess positively appearing in his original role of Abigail Prue. Three imported race horses are used in the race scene and both jockeys and animals show an exuberant zeal in this mimic struggle, that had necessitated emphatic lecturing and constant rehearsal for producing the required result. As soon as they strike the revolving stage, and begin moving, the horses are seized with an all too natural spirit of emulation, the riders also feeling the spur of rivalry a little more than is requisite. It is fairly possible for the best man and mount to win, and it has taxed all the stage manager's disciplinarian energy to check a genuine scramble for first place. Tim and Cold Molasses have to win else Miss Abby's mortgage will not be lifted, but the others suffer awfully in holding down to the program.

Its equal is unknown.

The "Cordove"

Cigar.

The great herd, the multitude, that in all other things are divided, in this alone conspire and agree---to love money. They wish for it, they embrace it, they adore it, while yet it is possessed with greater stir and torment than it is gotten.

SCHIELE BROS. & MORELAND.

FACTORY, COLORADO SPRINGS.

Colorado Springs VERSUS Denver

BASE BALL

AT Boulevard Park

Thursday, Friday and Saturday, August 28, 29 and 30

FRIDAY IS LADIES' DAY.

ADMISSION 40c
GRAND STAND 25c
CHILDREN 15c

Tickets on Sale at Wahlitt's Cigar Store.

[illegible] WAS [illegible]

Millionaires Pursued Throughout by a Relentless Nemesis.

MAGNATE BURNS EXPLAINS.

Team Played Good Ball but It Was No Use Open Tomorrow With Denver for Home Series.

Thomas F. Burns, owner and manager of the Colorado Springs baseball team, returned to this city yesterday from Omaha to be ready for the at-home series of games which the Millionaires begin at Boulevard park tomorrow with Denver. Mr. Burns has been making the circuit of the league with the team, but left it yesterday in Omaha. Mr. Burns attributes the great loss of games by the locals during the three weeks away from home to a streak of hard luck. He says the boys have been playing the fastest kind of ball, and it is simply ill-luck that is against them. Mr. Burns says he has no complaint whatever to lodge against any of the players for each one has been doing his very best in order to make the team a pennant winning one and all through their defeats on the present trip they have never given up, but played all the harder when defeated, to regain the lost ground. As a proof of this, Mr. Burns quotes the number of games that have been lost by just one score.

Mr. Burns says that the personnel of the team will remain the same for the balance of the season and no changes will be made until next year, when a few new faces will be seen on the team. The management did not expect the Millionaires to land the pennant this year, the team being composed of so many new players, but next year when they will all be used to one another, he expects to make it a winning proposition. Mr. Burns is confident that the Springs will win nearly all of the final series, and thinks it very probable that they will finish in the first division. The final line-up of the teams of the league will be something in the nature of Omaha, Milwaukee, Kansas City, Colorado Springs, etc.

The boys arrive this morning over the Rock Island and it is hoped that the sight of Pike's Peak will cause them to win as many games as they did in the last at-home series, for then an average above the 500 mark is assured. The Grizzlies will be down tomorrow to receive their share of the medicine which Everitt and his men are prepared to hand out to them.

Two Tracks to Texas

A NEW FAST TRAIN

Between St. Louis and Kansas City via

OKLAHOMA CITY, WICHITA, DENISON, SHERMAN, DALLAS, FORT WORTH

And principal points in Texas. This train is new throughout, made up of the finest [illegible] equipment, with electric lights and all other [illegible] for the traveling public of Texas. It is the only [illegible] operated.

Red River Division.

New appliances [illegible] in the building and railroading has been [illegible] in the "make-up of this train.

Café Observation Cars.

[illegible] under the management of Fred Harvey. Full information as to rates and all details of a trip via this new route will be cheerfully furnished, upon application, by any representative of the

FRISCO

NO PLATES REQUIRED

7 Years in Colorado Springs; 7 years of reliable Dentistry.

New York Dentists,

Over Ward's Drug Store, Of E. Pike's Peak Ave.

Dr. W. A. DeBerry, Dentist.

DeGraff Block, North side of Pike's Peak Ave., Colorado Springs, Colo.

Telephone Black 168.

Popular lady visitor contest ends Saturday night, 10 o'clock. Subscribe and cast your votes now.

Children Cry for Fletcher's Castoria.

"FORCE"

The Ready-to-Serve Cereal

one nibble insures the catch.

Sweet, crisp flakes of wheat and malt—eaten cold.

Boon to Young Housewives.

"I have just started housekeeping, and 'Force' has been my salvation many times. If my cooking gets wrong I fall back on 'Force,' and make some of the dainty dishes described in your little book. Your recipes are so simple I'm always certain of good results."

(Name and Address on application.)

Jim Dumps brought company to dine,
A single man, a catch quite fine.
And for the guest Miss Dumps had fixed
A salad—"Force" and walnuts mixed.
She'd laid her plans to capture him.
"A splendid start" thought "Sunny Jim."

NewspaperARCHIVE®

Information About Colorado

COSTILLA COUNTY.

Will Sink New Well.

At a meeting of the Chicago and San Luis Valley Oil and Gas company, held here Thursday, it was definitely decided to abandon the first well and a contract was immediately let for another well, the drilling of which is to be commenced as soon as the necessary casing can be ordered. Van Winkle & Smith, who drilled the first hole, have taken the contract to put down the new well. On account of the present condition of the first hole in which a string of tools is buried at the depth of 1,300 feet, it was decided that further attempts at recovery would simply be a waste of time and that it would be cheaper in the long run to put down an entire new hole. This will commence with a 18-inch bore which will be reduced as circumstances may require. The contractors will use their present equipment until the depth of 1,000 feet is reached, when a standard rig will be substituted. Mr. John Braiden, the expert who has just returned to Pagosa Springs, said just before leaving: "Gentlemen, I am not interested one cent's worth in this district, but I want to say to you that in all my experience I have never seen better indications than you have here. I believe you will get oil in less than 2,000 feet." The company is showing commendable pluck under difficulties and we hope this effort will meet with more success.—(Mosca Herald.

FREMONT COUNTY

A Good Record.

Whenever there is a reported strike of oil at Boulder the Denver and Colorado Springs papers have their front pages filled with boom stories written by special reporters that have been hurried to the scene of the alleged strike. If Boulder should show up a 100-barrel well, Denver would burn red fire for a week and Colorado Springs would make burnt offerings. A mighty effort has been made by those two cities to boom Boulder. However, it has been of no avail save to those who have floated immense blocks of worthless stock.

Meanwhile Florence is steadily producing oil and the output is steadily increasing without the aid of scare-head front page stories. And the week just ended has been a record breaker without the fact having made even a ripple in the business of the city. Four wells started to pumping was the record of last week. And still there is no boom.

The United started the pump in 287, 296 and 297, and the Columbia Crude started pulling up oil in its well. And they are each running more than 100 barrels.

It seems rather remarkable that people should be organizing companies and raising money to drill in every part of the state save in the one field that is already developed and which has a vast area at the disposal of new companies. Every new company has the same opportunity to drill for oil and to be successful as had the Fremont, the Keystone, the Florence Consolidated or the Columbia Crude. The Florence field offers richer inducements to oil investors than does all the balance of the state together.

Slowly this fact is being realized and new interests are coming in. There is no boom, for Florence doesn't want it and the larger city dailies aren't boosting the game. Whatever speculation there is being done on oil prospects in the Florence field, it is in legitimate propositions. And nothing else will be tolerated. Florence doesn't need a boom. The Florence oil field does need further development, and that is coming through legitimate channels. Four new wells in one week is a record which augurs well for the future.—(Florence Tribune.

GARFIELD COUNTY

To Tap Frying Pan.

One of the largest projects known in the history of irrigation in this section of the state is the one now under consideration by a number of the farmers and business men in this vicinity. That project is to bring water from the Frying Pan around Basalt mountain into the Cattle creek region.

An informal meeting of the men directly interested in this project was held at the Dinkel Mercantile company's store last Monday afternoon to discuss the matter and see what could be done in the way of raising funds to defray the expense of conducting a preliminary survey. W. M. Dinkel was appointed temporary chairman. A discussion was held as to the best route for the proposed ditch. Several plans were suggested, but the one which received the most consideration and the one which was finally decided upon was that of building the ditch from the Frying Pan near the Castles at Basalt around the south slope of Basalt mountain onto the mesa lying north and east ending at Streepy basin.

This will require about 20 miles of ditching with considerable fluming over intervening gulches. It is believed, however, that the ditch can be built at a comparatively small financial outlay and will quickly pay for itself. Those interested are confident that it will not cost much above $30,000, but the figure is liberally placed at $50,000 and it is upon that basis that they are figuring.

The soil in the Cattle creek region is exceptionally rich in productive qualities, but is at the present time a barren waste because there is no means of placing it under irrigation. The new ditch when built will, it is believed, supply enough water to irrigate the entire section, which will quickly be made to produce vast quantities of hay, grain and potatoes.

The following is a partial list of those who subscribed $20 each towards the expense of conducting the preliminary survey:

W. M. Dinkel, M. H. McLaughlin, W. L. Grubb, Martin Hutz, Pat Rodgers, Gus Sharp, Jesse Needham, W. A. Wathen, Mr. Cox, Joseph Taggert, D. S. James and R. E. Wrant. M. C. McLaughlin was appointed to superintend the work and conduct the preliminary survey.—(Carbonate Item.

HUERFANO COUNTY

Railroad Plans.

Surveyors are once more at work on the proposed cut-off on the Rio Grande which, if completed, will put Walsenburg on the main line of the D. & R. G. and be the means of directly increasing the population and commerce.

The plans provide for a new line from near Huerfano valley to St. Mary's, thence to Walsenburg and from here south to Elmoro. This will open up a rich country and put the road in less danger of washouts, etc.—(Walsenburg Yucca.

LOGAN COUNTY

Government Commences Survey of Reservoir Site.

George A. Henderson received a letter last Sunday from John Lingelbach, dated at Greeley, in which he says, among other things, that he is now under the employ of the government, having been hired to work with a surveying outfit which is now surveying the proposed intake ditch to the Pawnee reservoir. The outfit began the survey at a point on the banks of the Platte river just above Hardin, and the line will be run southerly in a northerly direction to the south side of the Pawnee creek valley. Two or three lines will be surveyed, each one differing as to the point at which it enters the valley of the Pawnee, and the one most feasible will doubtless be chosen as the permanent survey for the intake or supply ditch.

Mr. Lingelbach states that it will take about three months before the surveying party, which is under the supervision of State Hydrographer A. L. Fellows, will complete the work and arrive at the lower end of the proposed reservoir. This is very gratifying to the people of Logan county. It is the first step toward active construction, and the progress of the surveying and other details necessary in the carrying out of the most gigantic undertaking of its nature ever attempted in the west will be watched with the closest interest. It appears to us that right now is the time for the man who would invest money in land or other property in Logan county, or anywhere in northeastern Colorado contiguous to the proposed reservoir, to act. "Ye know not what tomorrow may bring forth," but it is certain that conditions will be greatly altered when once the construction of the reservoir and the possibilities it opens for Logan county will become widely known throughout the east.—(Sterling Advocate.

MORGAN COUNTY

Big Beets.

Two sugar beets from the field of James Hurley of Weldon Valley were weighed by Mr. Lamper of the Greeley factory last week, which tipped the scales at 7½ and 9½ pounds, respectively. This was without the tops. Weldon valley is the banner beet district and a much increased acreage will be planted next season. Myron Brink, we are informed, has the largest field in the valley—something over 30 acres. It is a model field in every respect. The Tribune of August 15 says the largest beet brought into Greeley up to that date weighed 4½ pounds; the largest Weldon valley beet to same date weighed 9½ pounds—over twice as large. There can be no doubt about the reliability of this because Mr. Lamper of the Greeley factory weighed the Weldon Valley beet. Weldon valley is all right.—(Fort Morgan Times.

MESA COUNTY

Great Water Supply.

It was remarked to a Sentinel man while on a recent business trip to Denver that the unfailing and unlimited quantity of water which flows down the Grand river and which is used in the irrigation canals of the valley, should be one of the greatest advertisements the valley has ever had, considering the limited supply in the irrigation canals in other parts of the state. There is no question of the plentiful supply of water for everybody in this great valley. There is no litigation over the subject, no question of the priority of rights and abundance is the slogan from the lips of everyone who uses water for irrigation. In no part of the state is there such an abundance of water for irrigation. In every irrigated district of the state, other than in the Grand valley, the supply of water has had to be conserved and in many places there has been a loss of crops owing to the small amount of water obtainable. It is a fact that we make too little of this matter of the greatest moment. This should be given the greatest possible publicity that water is here in abundance for all the land now under cultivation and all the land that may come under cultivation in the next half dozen years. If the water supply of the Grand river could be turned to the great plains of eastern Colorado, a fortune so vast would be paid that it would be inestimable. Let us tell the splendid fact of our great water supply to everyone who may be interested in Colorado lands and out of this will come abundant returns to the people of this agricultural and horticultural empire.—(Grand Junction Sentinel.

WELD COUNTY

A Still A Mystery.

Some [illegible] problem has [illegible] by practically all the people [illegible] property south of the [illegible] that 165 acres of land be annexed to the city. Such proceedings have been [illegible] in the county court that the city has been directed to submit the question of annexing this territory to a vote of the people of this city. The city council has ordered a special election to be held for this purpose on [illegible] September 2, as appears by a notice thereof in another column. The people on the hill are practically unanimous in voting to have their territory annexed. The territory sought to be annexed lies between Sixth avenue on the east and the [illegible] line between Eleventh and Twelfth avenues on the west and extends from the ditch on the north to the land [illegible] of the standpipe on the south.—(Greeley Sun.

GENERAL

Colorado a Garden State.

When the name Colorado is mentioned few can think of else than [illegible] mining. The Rocky Ford canteloupe now world famous has shown that there is another side of the story.

The recent census bulletin on Colorado is of interest. It shows Rocky Ford bees turned out 1,700,000 pounds of honey in 1899, and will do that and more every year in the 1890-1900 decade. In 1890, less than 900,000 acres were irrigated, since then 720,536 acres have been added, or an increase of 81 per cent. That feature added $56,000,000 to the value of farm land.

The Colorado berry, the Colorado apple are all coming in. The Colorado potato of the Greeley district has already a national name.

But it is in fruit that Colorado is destined to lead and the rapid development of the ditches in the next decade is expected to double and quadruple the fruit interests. At the present ratio of in-

(Continued on Page 10.)

POPULAR COLORADO RESORTS

COLORADO SPRINGS

We Pleased

With themselves, with us, and with the world—that's the way we want our patrons to feel on leaving our tables.

McRae Cafe

105 and 107 E. Pike's Peak Ave.

Remember Colo. Springs is the center. If you want to be well located, stop at

THE ALAMO

The Only First-Class American and European Plan Hotel in the City.
New and Fire Proof.
Most Thoroughly Equipped and Most Modern House in the Pike's Peak Region. The Rooms and Bath Rooms unsurpassed. Table and service ranks with the finest hotels in the west.
Wm. S. Elstun, Prop. Colo. Springs.

The Alta Vista

The only first class exclusively European hotel in COLORADO SPRINGS.
Best Cafe at reasonable prices.
Best Location.
Best Rooms in Suite with Private Bath, or without.
Broad Porches, beautiful Lawns.
Large Parlors, etc.
$1.00 per day and up.
H. H. STEVENS, Owner.

THE ANTLERS

Colorado Springs, Colo.
OPEN SUMMER AND WINTER
Two hundred and fifty guests' rooms. Strictly first-class. Positively fireproof. American and European plans.
HENRY MARUCCHI, Manager.

New Building. Reasonable Rates.
New Furniture. Central Location.
Hot and Cold Water in all Rooms.

The Acme

Furnished Rooms
Special Rates by week or month.
THE A. V. JAY, Manager,
311 1-2 North Tejon Street,
Colorado Springs, Colorado.

The Chateau Inn

New Management
Convenient to all places of interest. Terms on application. American or European plans. Newly papered and renovated. Strictly first-class.
Transient Rate, $2 and up per day
228 East Pike's Peak,
Colorado Springs, Colo.
M. E. SNYDER, PROP.

THE CITY

Under New Management.
$2 Per Day
Special Rates to Families.
Modern Improvements.
Pike's Peak Avenue.
Opposite Postoffice.
G. W. JAMES AND C. E. ZELLER, Proprietors.

Kentucky Every

Fine Liquors and Toddle Horse.
Mint Julep and Harvard for sale at all times.
Compare our Prices and Taste our Goods.
WILL J. DAVIS, Prop.
NEW. OPEN JULY 1ST.

THE LENNOX

GEO. E. GREENE, Mgr.
Reopening July 1st
Elegantly furnished Rooms.
Cor. Pike's Peak Ave. and Cascade St. Chas. N. Park, Prop.

COLORADO SPRINGS

Manager College Inn

326 E. HUERFANO ST.
Two blocks from Postoffice, on car line.
First Class. Reasonable Rates.

The Nevada

115 South Nevada Ave.
American and European Plans.
Nicely furnished rooms with bath—
Excellent Table. Rates reasonable.

PARK HOTEL

Opposite D. & R. G. depot and Antlers hotel park, Colorado Springs. American and European plans. First-class lunch counter and dining room at city prices. Rooms 50c, 75c and $1.00. Rates for regular board. Rooming and boarding house in connection.
Phone No. 736 A.
J. W. BRAUER, Manager.

THE ALBANY

ONE HUNDRED ROOMS.
FIFTY PRIVATE BATHS.
American and European Plan
Finest location in city; opposite park (street cars for all points of interest pass the door).
Special rates by week or month.

Attend the
Garden of the Gods Chautauqua Assembly and Summer School
School opens in Colorado Springs July 23.
Strongest faculty ever presented in the west.
Assembly will be held on Assembly Grounds at the Garden of the Gods, August 6 to 21.
A most delightful place to spend your vacation.

DENVER

THE OXFORD
DENVER
THE OXFORD
DENVER, COLO.
ONE BLOCK FROM THE DEPOT.
European Plan. Strictly First Class. Restaurant and Cafe. Moderate Prices.
C. H. MORSE, Manager.

ALBANY HOTEL

DENVER, COLO.
Stout and 17th Sts. Take 17th St. Electric Line. Four full fronts with bay windows; European and American plans; pure artesian water from our own well; special rate to tourists by the week; European plan, $1 to $3 per day; American plan, $3.50 to $5 per day; wire or write manager for rates. J. D. Fanning, proprietor.
Grill open until 12 midnight.

HOTEL ALBERT

European Plan
FRANK A. OPPENHEIM, Prop.
The only strictly European Hotel in Denver. $1.00 per day and up. Public baths, porcelain tubs, on every floor, free to guests.
DENVER, COLO.
Seventeenth and Welton Streets.
Seventeenth street cars from Union Depot pass the door. Phone 1412

Gazette Wants
Bring
Quick returns
Try them.

DENVER

75c to $1.25 a Day. $3.50 to $5.00 a Week.

The Denver Hotel

1723 STOUT STREET,
Opposite Albany Hotel.
First Class Accommodations
PHONE 2470.
MRS. J. M. COBB. DENVER, COLO.

THE GRAYMONT HOTEL

Private and Public Baths. Elevator.
18th and California Sts.,
Denver, Colo.
Strictly first class service. Rates: $1.00, $1.50 and $2.00 per day. European plan; special weekly and monthly rates.
BYRON C. REED, Prop.
Take 17th St. car from Union Depot to California St.

HOTEL ABBOTT

EUROPEAN PLAN.
19th and Curtis Sts., Denver, Colo.
Rates, 50c, 75c and $1.00 per day; special rates by the week or month. Telephone 1063.
O. E. TAUSSIG, Prop.

THE TREMONT

European. Corner 16th and Tremont Sts. Denver.
The most artistic and beautifully furnished house in the west. The Tremont extends a welcome to ladies traveling alone and to those seeking only first-class accommodations. Rates, $1.00 per day and upwards. Monthly rates. Private baths extra. Take 16th or 17th street car.
S. Ella Smith, Mgr.

Have you heard of the improvement in the
St. James Hotel, Denver, Colo.
under the new management? You can get the best home-like comfortable accommodations for the money in the city; best location, rates reasonable; American and European Plans. Curtis street between 15th and 16th—opposite Tabor Grand Opera House one block from postoffice. Take Curtis street car from depot or St. James carriage.
H. H. HAKE, Prop.

OURAY

Do not leave Colorado without a ride over the
Circle Stage Route
from Silverton to Ouray.
Tourists know nothing of the magnificent grandeur of the Rocky Mountains till they have made this trip. Safe and skillful drivers.
Stages both ways daily.

GREEN MOUNTAIN FALLS

Green Mountain Falls
Altitude 7,350. Modern improvements. Electric bells. The most delightful place in the Rockies. Refurnished and renovated. First-class table $2 per day and up. $12.00 per week. Special rates for families.
H. A. KESSLER, Owner and Manager.

GREELEY

First Class Accommodations.
One-Half Block from Depot.
The Proctor
Mr. and Mrs. John Race, Proprietors.
GREELEY, COLO.
1.50 to $2.00 Per Day.
UNION HOTEL ANNEX Just opened and finely furnished; all iron bedsteads. Large new sample room.

GUNNISON

Fishing Extraordinary
More trout caught in the Gunnison than in any other river in the world. By staying at
The Virginia
GUNNISON, COLO.
you will enjoy your vacation and go home feeling that you will return again next year.

PUEBLO

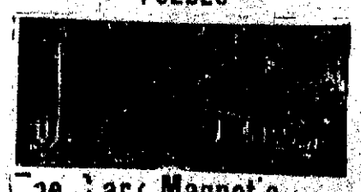

The Dare Magnetic Mineral Spring PUEBLO, COLO.
These waters have acquired a national reputation for curing Bright's Disease, Diabetes, all forms of Kidney Diseases, Rheumatism, Dyspepsia, Female Weakness, Blood and Skin Diseases, Lead and Mercurial Poisons. We have just opened our New Sanitarium, elegantly furnished, modern conveniences, steam heat, electric lights and bells. Rates: Transient, $2.00 per day and up; $10.00 per week and up. Correspondence solicited. Clark & Wolfe, proprietors.

"Fairmount"
PUEBLO, COLO., SANATORIUM
For Diseases of Lungs and Throat.
Correspondence Solicited.
C. O. RICE, M. D.

TOP OF PIKE'S PEAK

See Sunset and Sunrise from Top of Pike's Peak
The Summit House
First-class accommodations for guests to stay over night and see the wonderful sights. Full information.
J. G. HEISTAND, Prop.
Iron Springs. Manitou.

IDAHO SPRINGS

BE COMFORTABLE.
Centrally Located. Headquarters for BEST Rooms, Table and Service.
The Golden Gate
AMERICAN PLAN.
Idaho Springs, Colo.
Phone Red 142.
E. W. DILLON, Proprietor.
Commercial Men's Headquarters. Large Sample Room. Special Attention to Mining Men and Tourists. First Class Hotel.

The Portland
Phone 182 Black. Opposite Depot.
S. R. FYLER.
Table and Service Up-to-Date.
IDAHO SPRINGS, COLORADO.

The "Old Reliable." Thoroughly Renovated Throughout. Under New Management. Table Unsurpassed. Fresh Soda-Mineral Water Furnished to Guests. Special Rates by the Week or Month.
The Rogers
S. A. WILSON, Proprietor.
Colorado St., bet. 16th and 17th Avenues
Telephone 57-4. Idaho Springs, Colorado.
Rates, $2.50 to $3.00 per day.

PERRY PARK

NANICHANT INN
(Under New Management)
SITUATED IN ONE OF THE BEAUTIFUL PERRY PARKS
Fine Table. Special Rates this Season, $10.00 to $12.50 a week.
Long Distance Telephone Connection. Stage Leaves Larkspur on D. and R. G. Railroad at 11:35 a. m.
OPEN ALL YEAR.
Address C. H. SANDERWOOD, Jr., PERRY PARK, COLO.

PALMER LAKE

The Rockland

$3.00 to $3.00 per day.
Rates to Families.
Most accessible summer resort in Colorado.
HAL D. VAN GILDER, - Manager.
Palmer Lake, Colo.

Tally-Ho Trips

Two Days' Tally-Ho Trip for parties of 15 from Palmer Lake to Colorado Springs, Cheyenne Canon, Manitou, and Garden of the Gods. Stop at first class hotels; all meals and lodging paid. Fare for round trip $7.50. Tally-ho coach is new and very fine. Address T. A. HANAS, Livery and Transfer, Palmer Lake, Colorado.

TELLURIDE

The New Sheridan
GUS BRICKSON, Proprietor.
A new 3-story brick hotel, with all the most modern conveniences, and a table unsurpassed in the Rocky mountains.
Telluride is the central point of interest in the great San Juan country.

MANCOS

Cliff Dwellers' Ruins
OF MESA VERDE.
The most interesting spot in Colorado, reached only via Mancos (on the R. G. S. Railroad), where you will find
THE MANCOS HOUSE,
First-class in every particular.
Headquarters for C. E. Kelly, guide and outfitter.
DON'T MISS THIS TRIP.

TRIMBLE SPRINGS

In going Round the Circle stop over at the
Trimble Hot Springs
9 miles from Durango; 3-story brick hotel, beautifully furnished; most picturesque location in the state. Rates $14 a week up, including baths. Nothing equal to them in Colorado.
Address C. C. MURRAY, Manager.
Trimble Springs, Colo.

PAGOSA SPRINGS

The Commercial Hotel
Pagosa Springs, Colo.
Those are the LARGEST HOT MINERAL SPRINGS IN THE WORLD. Hotel comfortable, clean and well kept, and centrally located. Rates $2.00 per day. Special terms by the week. Hot baths within two minutes' walk of hotel. Sample rooms in connection. Address Cora E. Harvey, Proprietress.

RIFLE

Roosevelt Recommends Rifle
as the starting point for the BIG GAME and FISHING country.
The New Winchester and Clark Hotel
GEO. A. CLARK, Ride, Prop.
is newly furnished, metal bed heads, clean, comfortable, gas lighted, first-class table. Headquarters for hunters and sportsmen. Stage for game country leaves this hotel every morning.

WAGON WHEEL GAP

The Hot Springs Hotel
Wagon Wheel Gap, Colo.
[illegible]

MANITOU

The Iron Springs Hotel
AT THE FOOT OF PIKE'S PEAK, MANITOU.
UNDER NEW MANAGEMENT.
First Class in Every Respect.
This is the only hotel in Manitou that has the full and free use of
The Famous Iron Springs
BROWNELL & VANCE, PROPS.

CANON

Ruxton Ave., Manitou. Strictly first-class, modern, bath, electric lights, etc. Central location, convenient to all Springs and Car Line.

THE MONTCALME SANITARIUM

Conducted by Sisters of Mercy. Open all the year for the accommodation of health-seekers. Midway between Soda and Iron Springs. Convenient to cars. All modern improvements. Beautiful location; wide sunny verandas.
Reasonable Terms MANITOU

Elegantly Furnished
All Entirely New.
HOTEL PUSEY
MANITOU, COLO.
Centrally located, only one block from the Manitou Soda and Sulphur Springs.
ROOMS, $1.00 PER DAY AND UP.
Dining room on the American and European Plan.
ACCOMMODATIONS FIRST-CLASS.
WATT PUSEY & WAITE, Props.

THE STEWART

JUNCTION OF CAR LINES
Convenient to all Springs; newly furnished; comfortable; good home cooking
Reasonable Rates
RUXTON AVE., MANITOU

Sunny Side House
MANITOU SPRINGS.
One block from Soda Springs, one block from railway depots.
Enlarged Improved and Up-to-Date in every respect. Baths free.
Rates, $5.50 and upwards. Special rates to families. First class, fair prices, table A No. 1.
Ask the Departing Guest About It.
W. H. DOUGLAS, Prop. and Mgr.

WAUNITA HOT SPRINGS

Waunita Hot Springs Hotel and Sanitarium.
ELMER WILEY, Mgr.
CHAS. GILBERT DAVIS, Chicago, Medical Superintendent.
Splendid hotel and swimming pool. One of the prettiest locations in Colorado. Pure health-giving cures. The Waunita Springs have acquired a great reputation for the cure of rheumatism, Bright's disease, kidney affections, stomach troubles, etc. Hotel and Sanitarium fitted with all modern conveniences. Rates and information upon application.
ELMER WILEY, Manager.
Waunita, Gunnison County, Colorado.

GLENWOOD SPRINGS

The Hotel Colorado
GLENWOOD SPRINGS, COLORADO.
In the Heart of the Rockies.
One of the largest and most delightful resorts in America. Two hundred and fifty rooms, 50 private baths. Natural mineral vapor baths. Great swimming pool. Fine golf links, hunting, fishing, polo, lawn tennis and the usual resort amusements. Send for pamphlets.
E. A. THAYER, Prop.

CASCADE

Hotel Ramona

Lighted Throughout With Gas. Twelve miles west of Colorado Springs and five from Manitou, on the Colorado Midland R. R., at an elevation of 7,000 feet. Public and private baths. Natural baths and 1,000 feet of road varnished, always cool. A picturesque spot. Mineral springs. Forests of [illegible] pine and fir. Numerous [illegible]. Rates on application.

PLATTE CANON

Kiowa Lodge, at Bailey's, Colo.
Shawnee Lodge, Shawnee, Colo.
The leading resorts in the great fishing region.
First-class accommodations [illegible] in beautiful location and [illegible] fishing and hunting. The Kiowa and Shawnee popular with tourists.
For rates, view, descriptive pamphlet, Colorado and Southern Hotel Bureau, Room 27, Union Depot, Denver, or the hotels.

Light and airy rooms, high class service, moderate prices.
Hotel Acanson
The New Hotel at Buffalo Creek, half block from depot. Special rates for families.
Mrs. R. W. Mosley, Prop.

Blue Bay Inn

Situated in the Center of Beautiful Buffalo Park. Newly and [illegible] furnished. No better fishing in the entire canon. A favorite place with tourists. Rates $17 to $18 per week.
Mrs. M. D. Scrivener, Prop.
BUFFALO CREEK, COLO.

THE ENSLEY INN

Located at Beautiful Ghost in the Platte Canon. Right in the heart of the mountains and in the foothills. All new and up-to-date. Best table in the city. Rates $2.50 to $3.00.

The Overview
BUFFALO, COLO.
First class in Platte Canon.
The best fishing in Platte Canon.
Rates $10 and $12 per week, according to [illegible]. At the [illegible] in front of Depot.
[illegible], Prop.

If You Want A The News Reach The [illegible] at 60c Per Month
If Want Easily A You Want Dispatch [illegible]

NewspaperARCHIVE®

BUY [illegible] OIL

ASK US FOR REASONS

FERRIDAY & CO.

[illegible]

(Incorporated.)

STOCKS, BONDS AND MINING INVESTMENTS

Offices: Bank Block, Colorado Springs, Colo.

W. J. HENDRICKSON,

Broker Cripple Creek Investments A Specialty.

Member Colorado Springs Mining Stock Association.

Handbook of the Cripple Creek District, Daily Quotations and Private Telegraphic Code forwarded to any address upon request.

Cable Address: "Henson" Office, 25 Bank Bldg., Colorado Springs.

The [illegible] Mining Co.

(DIVIDEND NO 32)

Colorado Springs Colo August 10 1902

A dividend of ¾ cent per share ($11 250 00) has been declared payable August 28, 1902, to stockholders of record August 21 1902 The stock transfer books will be closed August 21 1902, at 3 o clock p m and will be opened on the morning of August 26 1902.

L. E. HILL, Secretary and Treasurer.

Chas L. Tutt, Pres Spencer Penrose, Sec -Treas C M MacNeill, V P Gen Mgr

United States Reduction and Refining Co. WORKS COLORADO CITY

BRANCH OFFICE: Room 13 El Paso National Bank Block

Telephone—Main Office, 349. Telephone—Branch Office, 343.

CLARENCE EDSALL. JOHN H. HOBBS. JOHN J. KEY.

EDSALL, KEY & CO.

MINES, MINING STOCKS AND INVESTMENTS.

BRANCH OFFICES Private Telephone Wires Connecting All Offices

National Hotel, Cripple Creek, Colo

106 North Third St, Victor, Colo.

Main Office, Hagerman Block Colorado Springs Colo.

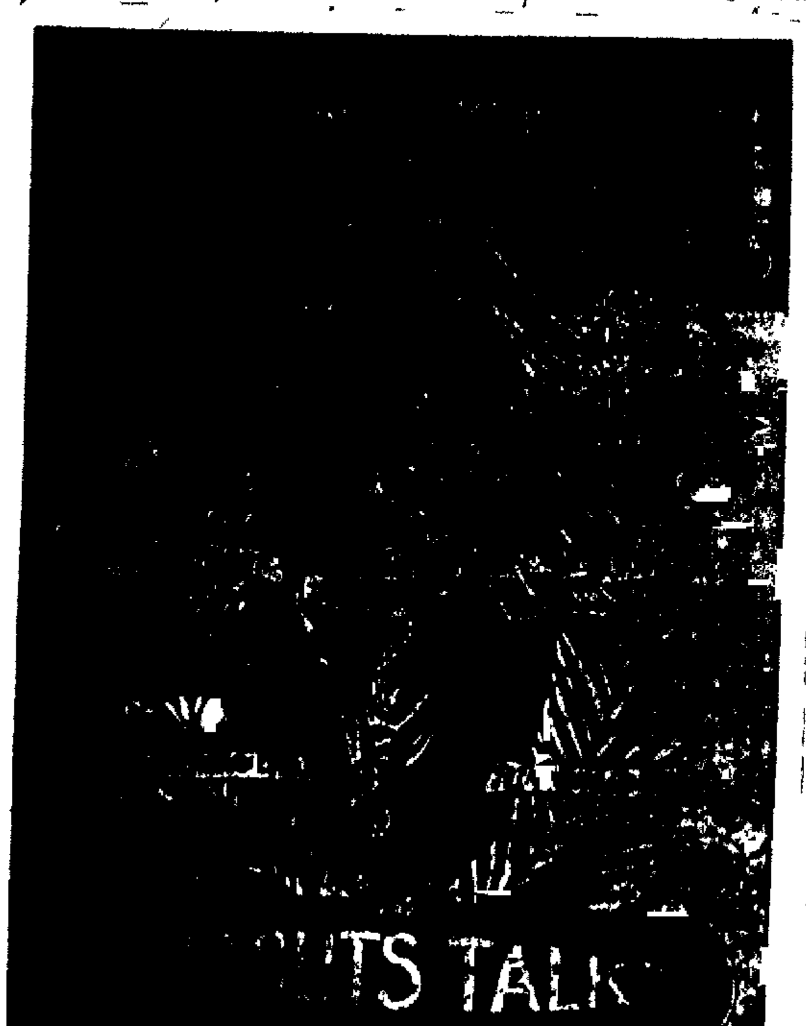

A Fa[illegible] Exc[illegible]

74,638 tourists visited Colorado last season, and the Burlington brought a great big share of them

We hope to bring you even more this year We are spending thousands of dollars to do this very thing

'Spose when you go east you patronize the Burlington. You'll have a quick trip over a smooth road and you'll arrive there on time.

P. S.—Low rates east.

Ticket Office, 1039 [illegible]th St.

G. W. VALLERY, General Agent,

DENVER.

[illegible] Ice and Coal Company

[illegible] in all the leading coals. Pure manufactured ICE from Distilled Water

106 W. Vermijo st.

Office 3 N. Tejon st.

[illegible] ROUND TRIP [illegible] R. R. to all points [illegible] Aug. 15, [illegible] Office 15 North

E. C. WOODWARD, ASSAYER AND CHEMIST

90 EAST KIOWA STREET.

$7.50, CHEYENNE, WYO., AND RETURN VIA RIO GRANDE R. R. August 26 and 27; return limit August 29 City office, 16 N. Tejon.

See the Spider-Stanhope to be given the most popular lady visitor, displayed in window of S. W. Davis Carriage company, 114 N. Tejon street.

[illegible] N UNEXPECTED

Would Pay To Wash If Water Could Be Had but Lessees Will Sink a Shaft Hoping to Find a Shoot—El Paso Machinery Being Installed.

Special to the Gazette.

Cripple Creek, Aug 26—At the Unexpected lode claim on the west slope of Bull hill, Lessees Bowden, Murphy and Needhaff have several feet of ground that would pay handsomely to wash Although placer mining is not generally associated with the Cripple Creek district, some good money has been made in this way in the past. It was only a few years ago that fully 200 men were making good wages washing gold out of the gravel on the placer just west of Cripple Creek On the Pikes Peak claim on Bull hill some very rich dirt was encountered at surface a few years ago At the present time in Cripple Creek gulch below this city placer miners are at work with sluice boxes and rockers and are reported to be making good money But at the Unexpected, although there is good placer ground, water is very scarce and the lessees will not be able to work their ground as a placer proposition The gravel is hardly rich enough to ship to market and Ed Bowden, who is in charge of the works, has decided to sink a shaft He is of the opinion that the rich placer ground is but the top of a large ore shoot The find gives promise of being an important one for that section of the camp

Lessees Milton and Jackson who recently secured a lease on the Independence Extension a piece of ground between the Strong and Stratton's Independence groups at Victor have started up work The shaft of this property is down to depth of 600 feet and from this depth the lessees will crosscut for one of the Strong series of veins which was opened up in one of the upper levels The shaft is near the Florence & Cripple Creek tracks and within the city limits of Victor

The work of installing the new plant of machinery at the El Paso Consolidated company's Beacon hill territory is progressing rapidly and if nothing unforeseen happens the plant will probably start up next week The big 96-foot steel smokestack was placed in position today. It is reliably reported here this evening that the El Paso management has just placed an order for another battery of boilers to be a duplicate of those now in place. With the improvements now under way, completed, the El Paso will have one of the most up-to-date plants in the district, and will be ahead of other properties in the fact that it has its own sampler

At the St Patrick property in Victor, adjoining the Gold Coin on the south, a pump station is being cut at a depth of 700 feet Of late the company has been handling some water The work of crosscutting north to the Gold Coin end line is progressing rapidly and it would appear that the management of the St Patrick is anticipating a heavy flow of water The present pumps are sufficient to handle any reasonable flow of water but another new pump will be installed at the 700-foot depth In addition to the lateral work in this property, sinking is being carried on with the aid of a sinker pump now throwing the water to the 600-foot level The station pump at this depth raises the water to surface

Parts of the new equipment for the Portland ordered by that company last winter are beginning to arrive and from now on there will be considerable activity at the surface workings of this big Battle mountain bonanza, installing the new machinery The new boilers are on the ground and will be placed in position shortly These boilers have a capacity of 1,880 horsepower They are the Heine make, water tube and high pressure pattern The compressor which will have a capacity of running 50 machine drills at an altitude of 10,000 feet is expected to arrive on the ground in about two months' time With this machine installed, the combined capacity of the compressors will be 100 drills

Matt Layden operating a lease on the Half Moon states that he today marketed five carloads of three ounce ore

KANSAS A[illegible]

Oil Interests of Wichita Oil Company and Colorado and California Fuel Oil Company Consolidated.

As a result of the visit here of President J. O. Davidson of the Wichita Oil company of Wichita Kansas that company has been consolidated with the Colorado & California Fuel Oil company of this city Both these companies operate in the Sunset district, Kern county Calif and as one result of the consolidation a plant will be erected convenient to the properties for the purpose of separating the asphaltum from the distillates A plan for this work has been drawn up and will be submitted to the stockholders of the two companies for their approval

Mr Davidson has already secured contracts in the east for a large amount of this asphaltum and all these contracts will be turned over to the new company The consolidation was rendered advisable by the proximity of the two properties, enabling them to operate both more economically The new company controls 80 acres of land in Sunset and produces as good a quality of oil as is found in the state There are four large wells in operation and the company is amply equipped with two drilling rigs oil tanks, etc By the plan of separating the asphaltum the company will remove its product from competition with the fuel oil of California In this way the company expects to receive about $1 per barrel for its oil

Mr Davidson who has conducted the negotiations for this consolidation is one of the best known financiers in the state of Kansas, having been for 14 years president of the Kansas National bank of Wichita In addition to his interests there he has been interested in the Indiana oil field for the past 10 years and at the present time owns 85 wells in that district, selling his product to the Standard Oil company Mr Davidson has left the city for Chicago but will return in about a week to complete the arrangements for erecting the new plant at Sunset

[illegible]S REPORTS A[illegible] N [illegible] SPR[illegible]GS [illegible]

Richard Willis of this city has recently returned from Idaho Springs and reports general activity throughout that district Mr Willis took a party of visitors up with him to inspect the workings of the Coronation Mining and Milling company which is largely owned in this city The Coronation tunnel is at present in about 180 feet and is being pushed rapidly forward It has already encountered a fine body of pyrite which is now being broken in the breast of the drift A cottage has been erected near the mouth of the tunnel for the accommodation of the superintendent and such visitors as visit the property from time to time Part of the property is now being patented An air compressor is to be installed at once after which work on the tunnel will progress more rapidly A tramway is laid from the workings to the entrance From now on the depth of the tunnel from the summit of the mountain will rapidly increase and the management is confident that this greater depth will result in the ore increasing in value Assays are to be made at once on the rock already removed

Mr Willis also visited other properties in the district which are owned in this city He finds all in promising condition The properties managed by Reidel Torrey & Co and Wright Lilly & Co of this city are improving with development as are also the Seton and Stanley properties.

S[illegible]GGLER-[illegible] GIBSON

REPORT [illegible]

It is reported in mining circles that the Smuggler company of Pitkin county is making arrangements to work the properties of the Mollie Gibson and Argentum Juniata companies located in that county but owned in this city Nothing is known at the offices of these companies about the proposed deal but neither Mr Greenwood of the Mollie Gibson nor Mr Irving Honbright of the Argentum-J was in a position yesterday to absolutely deny the reports In cases of this kind it sometimes happens that representatives of the company on the ground make some such arrangements before reporting them to the offices of their companies Mr Greenwood stated, however, that he believed there was nothing in the reports as the Mollie Gibson people are in a position to work their own property to the best advantage Mr Bonbright also stated there was very little likelihood of any such arrangements being made with the Smuggler company.

Mining Notes Around Town

MINING ACTIVITY AT TAYLOR PARK.

Reports received from the property of the Forest Hill Consolidated Mining company at Taylor park, indicate a period of unusual activity These properties consist of more than 30 patented claims, with a total area of 340 acres. There are several thousand feet of total workings and the tonnage shipped has been quite large Work is now being carried on in a 375-foot shaft with levels about every 75 feet The fissure vein has been cut by four of the levels and the fifth is now in about 350 feet to again crosscut on the vein The ore is a zinc and lead sulphide lying between walls of granite, the product being concentrated They make two concentrates, lead and iron and also zinc, A large mill has been erected to treat the ores, water concentration with Wilfley tables being the process used, By this process the ore is reduced at the ratio of 10 to 1, thus saving a large tonnage in an expensive wagon haul. The properties are now producing about 50 tons per day but when the extensive development work now in progress is completed the output will be greatly increased.

MINER'S LONG STRUGGLE AT LAST REWARDED.

Richard Barth of Clear Creek county, is at last in a position to reap his reward from years of patience and faith in developing his Baltic, Eliza and Victoria claims on Saxon and Griffith mountains near Georgetown. Last week while crosscutting he ran into a mineralized streak 14 inches in width which carries values of $20 in gold and $130 in silver to the ton. This property is located between the famous Lamartine and the Magnet and Sequel. The Lamartine has one of the best reputations in the state for high grade ore in large quantities. The new discovery seems to be of a permanent character and a new shipper may be expected very soon

RICH DISCOVERY MADE ON AN OLD PROSPECT.

An important discovery has been made in an old prospect high up on Leavenworth mountain opposite Brown gulch near Silver Plume Thomas Williams made some locations up there many years ago and did considerable work upon the property before his death The results at that time were unsatisfactory, as he was engaged in looking for silver and had his ore tested for that metal alone. He found a mineralized streak of considerable width and extent, but because the silver values were low he abandoned the work. A short time ago George Williams of Idaho Springs, son of the old prospector, visited the property and took away some samples of the mineral to ascertain if it would pay to do any work on the old claims He had assays made from these samples and was astonished to find that the old prospect returned values of 11.78 ounces of gold and 58 ounces of silver to the ton, This discovery is regarded as of extreme importance as no work is now being carried on in that vicinity.

SOME NEW DISCOVERIES MADE ON WILD HORSE.

During the last week two new discoveries have been made upon the Wild Horse claim of the United Mines company which is controlled by the Woods Investment company The main ore shoot has been opened up in the ninth level and the entire width of the drift is good pay. Assays on this strike average from $30 to $400 to the ton. Work will be immediately carried forward to open up stoping ground for 100 feet. The second discovery on the property is not as rich as the first but is of importance as having been made in a location farther north than any which has heretofore produced pay ore. This last vein is a strong one and widens as the work progresses. This property is located on Bull hill from which portion of the camp several such strikes have been reported recently.

WORK TO BE RESUMED ON LEBANON GROUP.

In line with announcements coming in from all over the state of renewed activity in various camps, comes the report that work is to be resumed on the Lebanon group in Clear Creek county. This is but one of the many properties in that locality which are starting up. The present methods of mining and extracting the metals from the ore are entitled to the credit for much of this renewed activity. Old mines which were originally operated for silver alone are now starting up to secure the gold values contained in their ores. In former days these values were considered too low to admit of profit, but with the present methods of extraction they will pay well.

MORE IMPROVEMENT IN PROPERTIES AT CREEDE.

From Creede come reports of continued improvements in the various properties of the camp. In the United Mines and Big Kanawha properties extensive development work is being done resulting in a continued increase in the size of the ore reserves. The mill is handling 150 tons daily and in addition 100 tons are being shipped daily to the smelters. The Humphreys tunnel is being driven rapidly forward and will soon cut the vein in the Little Kanawha property which will add another shipper to the camp. The Last Willow Consolidated mines which include the Ethel, Solomon, Moses and other claims are destined to become large producers in the near future. Immense ore reserves are now blocked out and shipping will be begun in the near future. Other properties in the camp now showing up well are the Corsair and Alpha.

Cured Paralysis

W. S. Baily, P. O. True, Texas, writes: "My wife had been suffering five years with paralysis in her arm, when I was persuaded to use Ballard's Snow Liniment, which cured her all right. I have also used it for old sores, frost bites and skin eruptions. It does the work." 50c and $1.00 bot is at Hefley-Arcularius Drug Co.

GOOD REPORTS FROM SHIPMENT FROM WORK

D. D. Lord, secretary of the Work Mining and Milling company, has received statements from three shipments of ore made from that property within as many days. They were settled for on the basis of $27.40 $41.10 and $18.70, respectively These shipments are all coming from the Morning Glory property, which is being operated under lease. The lessees are in a good body of average grade of ore and it is expected these shipments will be steadily maintained. All work at present being done on these properties is being done under lease.

Popular lady visitor cont at [illegible] Saturday night, 8 o'clock. Subscribe and cast your votes now.

Read the W[illegible] Ad

WM. P. BONBRIGHT & CO.

Bankers and Brokers,

NEW YORK, COLORADO AND LONDON STOCKS, CHICAGO GRAIN AND PROVISIONS.

Both private and Western Union Wires to our offices, affording unexcelled order and quotation service.

MEMBERS Colorado Springs Mining Exchange. Chicago Board of Trade.

Correspondents: Counselman & Day.

BRANCH OFFICES: 15 George St., London, E. C. 15 Wall St., New York.

S[illegible], A[illegible] & Co., Bankers and Brokers

Telephone No. 55. Cable Address: "Shoald."

Removed to New Mining Exchange Building.

Entrance to Offices, Room 5[illegible]

SEND FOR A PROSPECTUS OF THE GOLDEN CYCLE MINING CO.

[illegible] & Co., Investment and Financial Brokers.

NEW QUARTERS Rooms 60, 61, 62 and 63 Postoffice Building.

COLORADO SPRINGS, COLO.

W[illegible]AM A. [illegible]S & COMPANY, Bankers and Brokers

New Mining Exchange Building No. 127 Pike's Peak Avenue.

Correspondents Logan & Bryan, San Francisco, Chicago, New York and Boston

New York and Boston Stocks. Bonds and Cotton. Chicago Stocks, Grain and Provisions. Colorado Stocks. Investment Securities.

Private Wire System furnishing an unexcelled quotation and order service to all prominent exchanges.

Members—Chicago Board of Trade, Colorado Springs Mining Exchange.

WHY? The Rock Island Route

BECAUSE The service is the best that money can provide.

BECAUSE BUFFET LIBRARY CARS, which add so much to the comfort of the traveler, as well as luxurious Pullmans and free reclining chair cars, are attached to through trains.

BECAUSE OUR DINING CAR SERVICE IS THE BEST IN THE WORLD. Morning and evening meals a la carte; delicious midday luncheons, table d'hote, fifty cents.

VERY LOW RATES Have been placed in effect this summer by the Rock Island Route. ONE FARE PLUS TWO DOLLARS, ROUND TRIP. LIBERAL CONDITIONS AND LONG RETURN LIMITS.

"THE ROCKY MOUNTAIN LIMITED"—One night to Chicago, two to New York.

"THE COLORADO FLYER"—For Kansas City and St. Louis.

"THE CHICAGO NIGHT EXPRESS"

Are magnificent trains and depart at convenient hours.

Through Standard Sleeping Cars to Chicago, Omaha, Kansas City, St. Louis and Fort Worth.

It's no trouble to get anywhere if you start with us. We spare you that.

Ticket Office, 2 Pike's Peak Avenue

G. W. ANDREWS, C. P. & T. A.

The Right Road

COM[illegible]S NEXT

WA[illegible]RM[illegible]ON [illegible]AY A[illegible] R[illegible]KY [illegible]S[illegible]th.

Special train from Santa Fe Depot 6:58 a. m.

$2 ROUND TRIP

Tons of Cantaloupes and Watermelons, FREE. American Beet Sugar Factory and grounds open for public Sept. 4, from 9 a. m. to 1 p. m

18 N. Tejon St. C. C. Hoyt, C. P. A., Colorado Springs.

Trains met at depot by bands, grand parade; professional and amateur bicycle races; trotting and running races; five-mile cowboy race; trick riding and athletic games. Among the many new features to be introduced during the last two days of the fair will be a Grand Wild West Exhibition and Sham Battle, including attack on stage by Indians and rescue by Cowboys. A realistic reproduction of the stirring scenes enacted on the plains in the days of the overland stage.

NEWSPAPERARCHIVE® NEWSPAPERARCHIVE®

COLORADO SPRINGS MINING STOCK EXCHANGE

Colorado Springs, Aug. 26.—The mining stock market this morning was dull and featureless. Prices were slightly better than on yesterday, though the sales were small. Elkton gained a point to 37, while El Paso remained stationary. Gold Dollar was sold to the extent of 11,000 shares, losing fractionally. Among the preferred prospects there were no features, sales being small and prices stationary. Morning Star led in quantity of sales, at yesterday's figures. Among the prospects there was little trading.

MINES.

	Bid.	Asked.
Acacia	7⅝	7¾
Anaconda	14½	....
Argentum-J	....	006
Black Bell	4½	7
C. C. Cons	7½	7¾
C. K. and N.	7	7½
Coriolanus	2⅛	2¾
Dante	3⅛	3½
Doctor-Jack Pot	11	11½
Elkton Con	36⅞	37
El Paso	65	65½
Fanny R	4	5
Findley	....	8
Gold Dollar	1½	....
Gold Dollar Con	3⅜	3⅞
Golden Cycle	60	70
Golden Fleece	12	....
Gold King	30	60
Gould	4⅞	5
Isabella	34⅞	35
Jack Pot	10	....
Last Dollar	....	77
Lexington	5	5½
Mollie Gibson	4	5
Moon Anchor	....	10
Pharmacist Con	3⅞	3¾
Pinnacle	4½	5⅞
Pointer	1½	1⅞
Portland	1.80	1.90
Prince Albert	1½	2
United Mines	3	....
Vindicator	98	1.03
Work	6¼	6¾

PREFERRED PROSPECTS.

	Bid.	Ask.
Alamo	....	3¾
American Con	2	2½
B. H. Ajax	2	3
Ben Hur	3	....
Blanche	1½	2
Blue Bell	6	8
Bob Lee	0065	....
Bonnie Nell	2¼	....
Buckhorn	1¾	....
Calera	....	6
C. C. G. Ex	3	....
Champion	2	2¼
C. O. D	....	4
C. C. and M	3	3½
Commonwealth	2¼	....
Currency	1⅛	1½
Dorothy	0035	006
Easter Bell	009	1
Echo	006	008
Eleanor	007	....
Fauntleroy	....	2
Flower of the West	1½	2
German American	1	....
Gold Bond	2⅝	2⅞
Gold Sovereign	2	2⅞
Hart	2½	3
Ironclad	2⅛	2½
Jolly Jane	1⅞	2
Kaffirs	....	1
Keystone	3	3¼
Little Bessie	3⅞	3⅞
Little Nell	2½	3
Little Puck	3	3¼
Madeline	....	7
Mariposa	....	1⅞
Mary Cashen	2⅞	....
Midway	2	3
Missouri	7¼	2
Mobile	1	2½
Morning Star	4⅛	4¼
National	1⅛	1½
Nellie V	1¼	1¾
New Haven	3⅛	3½
Oriole	005	....
Pappoose	....	2
Pilgrim Con	2	2¾
Princess	1⅛	1⅝
Progress	2½	3⅛
Republic	1¾	2⅛
Robert Burns	1	....
Rose Maud	2¾	3½
Rose Nicol	3	....
Sedan	....	1
Sunset-Eclipse	2¾	2¾
Tenderfoot Con	1	....
Twin Sisters	....	1¼
Uncle Sam	....	2
Virginia M	1½	2
Vulcano	004	....

PROSPECTS.

Agnes	004	2
Anchor	....	1
Anna May	....	1
Antelope	....	1
Aola	1¼	....
Astor	001	0025
Banner	005	1
Big Dick	002	....
Bonsal	....	003
Cadillac	006	....
C. C. Bullion	....	1
Chicolo	006	....
Colfax	0025	....
Colonial Dames	....	003
Copes, Signal	....	004
Croesus	....	0065
De Beers	....	005
Detroit	008	1
Emma Almee	004	006
Ernestine	003	....
Figaro	001	....
Forepaugh	1	....
Gold Calf	002	....
Golden Age	0075	0035
Golden Dale	003	....
Golden Eagle (C. C.)	005	1
Gold Knob	1	....
Goldstone	....	007
Hayden	006	....
Helen B	003	005
Horseshoe	001	....
Key West	003	....
Leon Con	....	0035
Little Man	003	....
Lucrative	003	....
Magic	001	005
Magna Charta	....	2
Margaret	008	008
Maria A	....	1
Marion	....	002
Marquette	003	005
Mary Nevins	1	1¾
Merrimac	....	1
Montreal	1	....
Montrose	....	1
Navajo	....	003
O. K.	....	1
Old Gold	1⅛	....
Ontario	....	008
Pelican	0045	005
Prin-Bell	002	003
Ramona	....	4
Red Spruce	1¼	....
Rio Grande	008	....
Santa Fe	004	....
Shannon	007	1
St. Thomas	....	2
Texas Girl	001	....
Zoe	009	....

SEPARATE SALES

MINES.

C. C. Con.—3000 at 7, 1000 at 7¼.
Coriolanus—1000 at 2⅜.
Elkton—2000 at 37, 3100 at 37¼, 2000 at 37¼, 2000 at 36⅞.
El Paso—1000 at 65¾, 1000 at 65½, 500 at 65.
Gold Dollar Con.—11,000 at 3⅝.
Isabella 4100 at 35.
Mollie G.—6000 at 4.
Pharmacist—4000 at 3⅝.

PREFERRED PROSPECTS.

American Con.—1000 at 2¼.
C. C. and M. 2000 at 3.
Easter Bell 3100 at 0095.

PREFERRED PROSPECTS.

Gold Bond—4000 at 2⅝.
Hart—1000 at 2½.
Little Nell—1500 at 2½.
Morning Star—12,000 at 4¼.
Sedan—3000 at 0095.

PROSPECTS.

Pelican—10,000 at 0045.
Shannon—2000 at 007.
Old Gold—4000 at 1½.

Continuous Quotations.
Over our private wire on New York stocks and bonds, Chicago grain and provisions. William P. Bonbright & Co., 29 N. Tejon street.

CONSUMPTION the most dreaded and deadly of all ... as well as ... all ... are relieved at ... and ... Acker's English Remedy ... Write for free ... W. H. Hooker & Co., Buffalo, N. Y.

EASTERN MARKETS

NEW YORK STOCK MARKET.

Report of Ladenburg, Thalmann & Co., to William A. Otis & Co.:

New York, Aug. 26.—About one-half of the day's business was done in the first hour. The afternoon market was quiet and sold off quite easily in the last hour. It is apparent that there was heavy liquidation carefully executed in the first two hours and its effort was felt later in the day. Only on this theory can the cause of the afternoon market be explained, for there was no change except for the better in the financial situation. Call money was decidedly easier and time rates were also shaded. The government crop report was unfavorable, but there was no evidence that it had any influence on the stock market. It really looks as if the people who have been running the market found the public a little more disposed to take hold this morning and embraced the opportunity thus afforded to let go of their stock. There was a feeble rally just before the close in some issues. Demand sterling, $4.86¾@4.87.

	Open.	High.	Low.	Close.
Atchison	93½	95⅝	93¼	94⅞
do do pfd	102⅝	103⅜	102½	103
Alton	43⅞	43½	43¼	43½
do do pfd	77	77½	76½	76½
B and O	115¼	115¾	113⅝	113¾
C and G W	34½	34⅞	34⅛	34⅛
Colo So	33½	33⅝	33⅜	33½
do do 1st pfd	78	78	78	78
do do 2d pfd	51⅞	51⅞	51¾	51⅞
D and R G	49⅞	50½	49⅞	49⅞
do do pfd	95¼	95¼	95⅛	91⅞
C and O	56⅞	56⅞	55¼	55⅞
O and W	36⅜	36⅜	35¾	36
N and W	72¼	72¼	71¼	71½
Erie	41¾	41⅞	41	41⅛
do do pfd	70¾	70⅞	70⅛	70⅛
do do 2d pfd	57	57	56½	56½
Reading	69¼	65⅞	65⅞	65⅞
do do 1st pfd	87	87½	87	87¼
do do pfd	74¼	75	74¼	75
Hock Val	100	100½	99⅞	100
O S S and A	20⅝	23¼	20⅝	21⅞
do do pfd	34	36⅞	34	34⅞
S J and G I	23½	23⅞	23	23
do do 1st pfd	78½	78¾	78¼	78¼
do do 2d pfd	37⅞	38½	37⅞	38
Del and Hud	175¾	179¾	175¾	179
Rock Island	182	183	181	181½
St. Paul	187	187⅞	185¾	190½
L and N	154½	155⅞	153¾	154½
Union Pac	112⅝	113¼	111¼	111⅞
do do pfd	93	94¼	93	93⅞
do do bonds	112	112⅝	111⅞	111⅞
Mo Pacific	117⅞	118½	117⅛	117⅞
So Pacific	77½	77⅞	76⅞	76⅞
Texas Pac	52⅝	54	52¼	52⅞
Can Pacific	140	140	137⅞	139⅝
M S L S SM	79¼	79½	78	79
do do pfd	138	138	138	138
N Y Central	165	165¼	164	164
Ill Central	170	171¼	169¾	170
Wis Central	29⅜	29⅝	29¼	29¼
Iowa Central	50⅞	50⅞	50½	50⅜
do do pfd	87¾	87¾	87½	87½
Mex Central	29½	29⅞	29¼	29½
Mex Nat	19⅞	20	19½	19⅞
Pennsylvania	162¾	162⅞	162	162⅝
N Y C and S L	56⅞	56⅞	56½	56½
K C Southern	30	30	28	28½
do do pfd	61¾	61⅞	61	61
C C C and S L	106¼	106¼	106½	106¼
Can Southern	88½	89	88½	89
Chi and Nor	243	243½	243	243½
Chi Ter	23½	23⅜	23¼	23⅜
Wabash	34¼	34⅞	34	34
do do pfd	48½	49	48½	48½
do do bonds	77⅞	78¼	77¾	78
Southern Ry	40⅝	40⅝	40⅛	40⅛
do do pfd	97	97½	96¾	97
S L and S F	79½	80	79¼	79½
T S L and W	30¼	31	30⅝	30⅝
do do pfd	47	47⅛	46	46⅞
M K and T	32⅝	32½	32½	32⅛
do do pfd	65¾	65	65½	65½
S L and S W	37⅝	37⅞	37¼	37⅞
do do pfd	78⅝	78⅞	78	77¼
Amal Copper	67⅛	67½	66½	66⅞
Anaconda	102¼	104	101¾	101¾
Smelter	46½	46⅝	46¼	46¼
do do pfd	97½	97½	97½	97½
T C and I	70¾	71⅝	69½	70
C F and I	77½	79⅞	76¾	76⅞
U S Steel	41¼	41½	41¼	41½
do do pfd	90½	90⅝	90¼	90¼
Rep Steel	21¼	21½	21	21
do do pfd	78⅜	78⅝	78⅝	78⅝
P Steel Car Co.	51⅞	51⅞	50⅝	50⅝
do do pfd	88½	88¼	88½	88½
Am Car Fdry	34⅝	34⅝	34½	34½
do do pfd	92¼	92½	92	92¼
Amn Loco	33	33⅞	33	33⅝
do do pfd	95	95¼	94⅝	94⅞
Nat Lead	25⅛	25⅞	25	25⅜
Sugar	133¼	133⅞	132⅞	132⅞
North Amn	123¾	123⅞	121	121
U S Leather	13⅛	13⅛	13	13
do do pfd	87½	87⅞	87	87
Con Gas	224	224⅞	223¾	223⅞
People's Gas	104⅛	105	104⅛	104⅛
Gen Elec	189¾	194	189¾	193
Paper	21	21	20⅞	20⅞
Metropolitan	147⅞	147⅞	147⅞	147⅞
Manhattan	136	136	135⅛	135½
B R T	67⅝	67⅝	67	67¼
Pac Mail	46½	44⅛	43⅝	44⅛
West Union	95½	95⅜	94⅝	95⅜
U S Red	32 bid		34 ask	
do do pfd	87 bid		60 ask	
do do bonds	84½ bid		85 ask	
Amn Ice	12⅞	12⅞	12⅞	12⅞
Va Chemical	66⅞	66⅞	66⅞	66⅞
Corn Product	34	34½	33¾	33¾
do do pfd	86	86	85¼	85½

Money closed 3½ per cent.; last loan 3 per cent.

Total sales, 1,302,900.

GOVERNMENT BONDS.

Furnished by William A Otis & Co., Bankers and Brokers, No. 127 Pike's Peak Avenue.

	Bid.	Ask.
U. S. 2s, registered	108	109
do do coupon	108	109
U. S. 3s, registered	106	107
do do coupon	106	107
do do small bonds	106	107
U. S. 4s, old, registered	109	110
do do coupon	109	110
U. S. 4s, new, registered	133	134
do do coupon	133	134
U. S. 5s, registered	104¾	105¾
do do coupon	104¾	105¾
District of Columbia	123	....

COPPER LETTER.

Reported by Paine Webber & Co., to William A. Otis & Co.:

Boston, Aug. 26.—Coppers continue dull today and there was comparatively no further change in the tone of the market. The rally in Amalgamated came so suddenly and was so quickly followed by a reactionary tendency that other coppers did not show any sympathy with it. Opinion is expressed that the plan is to gradually work Amalgamated higher in a manner that will not frighten the shorts or start speculation in other coppers. The metal situation is such that improvement may be expected to show itself any moment and we are confident will soon sell higher.

COTTON MARKET.

Report of McIntyre & Marshall, to William A. Otis & Co.:

New York, Aug. 26.—The early trading in cotton was stimulated by much better cables than expected and the market advanced easily on large buying orders for the South and Liverpool. The improvement of from 10 to 13 points was held and notwithstanding that some notices of August contracts were issued the market absorbed consequent liquidation with little effort and while a quieter tone prevailed early, there was no pressure to sell and strength of the winter options was materially advanced during the trading. The bulls were well satisfied with the report, as it indicated widespread damage as a result of the hot and dry weather over most of the belt, the exception being the Carolinas, and it is thought deterioration will be more serious than any year since 1896, when August condition fell off 16 per cent, and under the same influence. It is proper to state that August always shows a marked loss in the producing power of the plant and that during full crop years the deterioration has been always from six to 11 points, notably in 1898, when 11.4 less was sustained without reducing the yield under 11,300,000 bales from 25,000,000 acres. The market should be a broad one and we believe from indications that the volume of cotton will hold prices in check at about this level and unless the greatest certainty is felt regarding a much reduced yield the present prices at which the next crop is selling appear to us full value from a speculative standpoint.

	Open.	High.	Low.	Close.
January	8.18	8.27	8.14	8.26
February	8.14	8.20	8.12	8.20
March	8.11	8.18	8.09	8.17
April	8.11	8.18	8.11	8.18
May	8.15	8.22	8.10	8.20
August	8.59	8.63	8.56	8.63
September	8.32	8.43	8.32	8.42
October	8.25	8.34	8.20	8.33
November	8.17	8.28	8.12	8.27
December	8.18	8.28	8.14	8.26

CHICAGO GRAIN & PROVISIONS.

Report of Logan & Bryan to William A. Otis & Co.:

Chicago, Aug. 26.—Wheat—Liverpool, unchanged; Paris, ⅛@2¼c lower; Antwerp, unchanged. The cable was disappointing. The weakness in Liverpool was due to continued fine weather abroad and a poor spot demand. Market here showed some steadiness early on the strength in coarse grains, but later turned dull and gradually dragged lower. The strong market of the past few days has resulted in the covering of a great many shorts, and while the cash demand is, on the whole, fair, it is not urgent. Northwest movement is below last year, but the crop is about two weeks later and a proposed reduction in freights from interior northwest markets on the 28th inst., also tends to keep back the movement until that time. Apart from local manipulation the outlook continues dull in our judgment and a scalping market is likely. Estimated cars, 200.

Corn—Liverpool, ⅛@¼ higher. There were further general rains in the west, particularly in Iowa, but later with the outlook for better weather, market turned heavy and dragging. It is at the moment almost solely a weather market. It has had a sharp advance from the bottom and a short interest has covered to a large extent, particularly in September, in which we think existing short interest is comparatively small. Receipts are light and will probably continue so until better weather relieves the farmers' apprehension in regard to the new crop. Estimated cars, 30.

Oats—After some strength early on the rains, this market also turned easier on prospects of better weather. With good weather, the movement of oats will continue to be quite liberal. While we doubt if 30 cent oats will prove very high, we would only advise buying on sharp breaks and for moderate profits. Accumulation of stocks so far has been small but with the continued movement the empty bins gradually get filled. Estimated cars, 250.

Provisions—Market closed about unchanged from yesterday. Receipts, hogs, 39,000, against 57,000 last year, and prices at the yards were sharply higher. This made a strong market early, but in sympathy with the weakness in coarse grains it tended to drag lower. There is, however, apparently good support on weak spots.

	Open.	High.	Low.	Close.
Wheat—				
Aug	72⅝	73¼	71⅞	71⅞
Sept	72⅛	72⅝	71⅛	71⅛
Dec	68⅜	68¼	67⅝	67⅝
May	69⅞	70	69⅛	69⅜
Corn—				
Aug	....	....	....	58¼
Sept	60	60	57⅞	58⅛
Dec	44	44	43	43
May	40⅝	40⅝	39⅞	39⅞
Oats—				
Aug, new	....	....	....	34⅛
Sept, new	33⅝	33⅞	33	33
Dec, new	30⅞	31	30¼	30⅜
May	30⅞	31	30¼	30⅜
Pork—				
Sept	17.10	17.12	16.87	16.87
Oct	17.15	17.22	17.00	17.00
Jan	14.95	15.07	14.90	14.90
May	14.50	14.60	14.30	14.35
Lard—				
Sept	10.97	10.97	10.87	10.95
Oct	9.92	9.92	9.82	9.85
Jan	8.47	8.47	8.40	8.40
May	8.10	8.10	8.05	8.05
Ribs—				
Sept	10.25	10.25	10.10	10.15
Oct	10.00	10.05	9.97	10.00
Jan	7.82	7.82	7.77	7.77

Cash quotations ranged as follows: Flour, steady; No. 2 spring wheat, 73c; No. 3, 70@71c; No. red, 71½@72½c; No. 2 corn, 62c; No. 2 oats, 28¾@29½c; No. 3 white, 31@37c; No. rye, 57c; fair to choice malting barley, 52@63c; No. 1 flax seed, $1.41; No. 1 northwestern, $1.47; prime timothy seed, $4.40; mess pork, per bbl., $16.85@16.90; lard, per 100 lbs, $10.85@10.87½; short ribs sides (loose), $10.00@10.50; dry salted shoulders (boxed), 8⅞@8¾c; short clear sides (boxed), 10⅞@10⅝c; whisky, basis of high wines, $1.31.

Articles—	Receipts.	Shipments.
Flour, bbls	21,000	14,000
Wheat, bu	278,000	323,000
Corn, bu	105,000	582,000
Oats, bu	608,000	253,000
Rye, bu	28,000	141,000
Barley, bu	32,000	1,000

On the produce exchange today, the butter market steadier, creamery, 15@18½c; dairy, 13½@17c; cheese, 10¾c; eggs, 17½c.

Money Market.

By Associated Press.

New York, Aug. 26.—Money on call steady 3@3¾, closing offered at 3. Prime mercantile paper, 4¾@5½.

Sterling exchange heavy with actual business in bankers bills at $4.87 for demand and $4.84.15 for 60 days. Posted rates, $4.85½ and $4.88. Commercial bills, $4.83⅞@4.84⅝.

Bar silver, 52⅞c. Mexican dollars, 41½c.

Bonds—Governments strong; state steady; railroads steady.

Elgin Butter.

By Associated Press.

Elgin, Ill., Aug. 26.—There were no offerings and consequently no sales of butter on the board of trade today. The quotation committee declared the market steady at 19, a cent lower than last week. The sales of the week were 626,000 pounds.

Metal Market.

By Associated Press.

New York, Aug. 26.—Almost the only noteworthy feature in the domestic metal market today was the rather sharp decline in tin values amounting to 25 points, whereas the English market was steadier and reported a net advance for the day of 5s, closing spot at £125 5s, and futures at £121 10s. Spot here closed at 27.85@28.20 and weak. It is rumored that the advance last week was due to manipulation and could not be sustained under existing conditions here and abroad. In copper there was not much doing and price changes was narrow. Standard spot closed at $10.80@11.10; lake, $11.50@11.85; electrolytic, $11.?@11.45 and casting $11.30@11.45. London eased off 3d, making final quotations on spot £51 11s, 3d and on futures £51 18s, 9d. There was no change in the lead situation, spot in the local market being held at 4⅛ and at London £11 2s, 6d. A moderate demand for spelter in the domestic market sustained prices steadily with spot at $5.50, the English market was unchanged at £19. No changes were noted in iron on this side. Glasgow closed at 57s, 6d and Middlesboro at 52s, 10½d.

The London Market.

By Associated Press.

New York, Aug. 26.—Commercial Advertiser's London cablegram:

The stock market here today was quiet. The only buoyant feature was Americans. Consols sold off at 94 13-16. The tired bulls realized this afternoon the closing of accounts. Americans were curiously uneven. They opened fierce and noisy in the early hours, but with little movement. In the afternoon they became stronger on American buying of Union Pacific and Atchison. Eries, B. & O. and Chesapeake & Ohio advanced in sympathy. Other stocks remained unchanged. The close was generally dull in absence of American support. Atchison and Union Pacific, however, finished strong. They were in great demand owing to general contango.

The market borrowed £500,000.

Coffee Market.

By Associated Press.

New York, Aug. 26.—Coffee—Spot Rio steady; No. 7 invoice 5⅝; mild firm; Cordova 8@11¾.

Chicago Live Stock.

By Associated Press.

Chicago, Aug. 26.—Cattle—Receipts 5,600. Good to prime steers, $7.75@8.75; poor to medium, $4.00@7.25; stockers and feeders, $2.50@5.25; cows, $1.50@5.50; heifers, $2.50@6.00; canners, $1.50@2.50; bulls, $2.50@5.00; calves, $2.75@7.25; Texas fed steers, $3.00@5.00; western steers, $4.00@6.00.

Hogs—Receipts 11,000. Mixed and butchers, $7.25@7.80; good to choice heavy, $7.50@7.95. Rough heavy, $7.00@7.55; light, $7.25@7.80; bulk of sales, $7.40@7.65.

Sheep—Receipts 18,000. Sheep steady. Lambs strong. Good to choice wethers, $3.50@4.00; fair to choice mixed, $2.50@3.75; western sheep, $2.50@3.85; native lambs, $3.50@6.00; western lambs, $4.50@5.75.

Denver Live Stock.

Union Stock Yards, Denver, Aug. 26.—Cattle—Receipts of cattle amounted to over 1,600 head this morning, and, with the exception of a few loads, they were all for this market. While there was nothing fancy among the offerings, the bulk of them were pretty well finished and brought prices that seemed to be satisfactory to buyer and seller. The greater per cent of the offerings were feeder steers, the best of them selling at $4.10, freight paid to river, while the bulk of them went at $3.00@3.50. Some few good cows sold as high as $4.00, but the bulk of them were of rather poor quality and sold at from $2.50 to $3.25. The general tone of the market is steady on all kinds of cattle that are in good condition for the market, but the cattle from the drought-stricken sections are inclined to be a little slow selling. The market seems to be opening much earlier this fall than usual, and the outlook now is for a heavy run of cattle during the next two months, but if buyers still remain as numerous as they are at present good prices will be realized.

Will Cure Stomach Ache in Five Minutes.

This is just what Painkiller will do; try it. Have a bottle in the house for instant use, as it will save you hours of suffering. Watch out that the dealer does not sell you an imitation, as the great reputation of Painkiller, (Perry Davis'), has induced many people to try to make something to sell, said to be "just as good as the genuine."

ROSEMONT EXCURSION
ORDER OF EASTERN STAR
LABOR DAY SEPTEMBER 1,
VIA THE SHORT LINE.

There will be a reunion of the Order of Eastern Star at Rosemont on Monday, September 1, for which an excursion will be run from Colorado Springs at 8:30 a. m., via the Short Line at rate of $1.00 round trip. There will be music and dancing in the pavilion, baseball game and many other interesting sports. If you do not take your lunch basket, you can obtain meals and refreshments at reasonable rates at the hotel. Rosemont is the ideal place for a day's outing.

DON'T MISS IT!
SHORT LINE EXCURSION.
FRIDAY, AUGUST 29TH.
$2.50—ROUND TRIP—$2.50.

Enjoy a trip through America's grandest scenery and see the wonders of the Cripple Creek district gold camp. Excursion tickets will be sold for Short Line train leaving Colorado Springs at 8:00 a. m., Friday, August 29th, at rate of $2.50 round trip, good returning on all trains date of sale. Same rate and through coaches from Manitou at 7:40 a. m via the D. & R. G. and the Short Line.

ONE FAR FOR ROUND TRIP,
VIA COLORADO MIDLAND RY.

Sept. 1, to all points west of Divide on Colorado Midland Ry., limit 30 days. Stopovers allowed.

The Denver & Rio Grande, the only road entering the Royal Gorge and the Grand Canon of the Arkansas.

...'s Week
S... C...ax
OF OUR
C...ANCE
S...

And will be the final leavetaking of thousands of dollars worth of seasonable footwear. The remaining days of this week will be days of the greatest bargain giving of the year.

LADIES' 8-strap sandals, in fine kid, hand turned sole, French heel, $4.00 value for...... **2.95**

LADIES' Oxfords, in patent calf, patent kid, French calf and velour calf, in light and heavy welt sole, medium and wide extension edges, low and Cuban heels, all the latest styles of $4, $4.50 and $5.00 values for...... **3.00**

LADIES' Oxfords, in patent kid, fine kid and box calf, with turn and welt soles, low and high heels, $3.50 grade for...... **2.40**

LADIES' Oxfords, in kid, patent kid turn and welt soles, French heels, Cuban heels and military heels, $3.00 grades for...... **2.15**

LADIES' Mountain Shoes, 10-inch tops, in tan calf, with welt soles, very flexible; $4 grades, for...... **3.00**

LADIES' Mountain Boots, 14-inch tops, in chocolate kid, medium soles; $3.50 grade for...... **2.50**

MISSES' and Child's Oxfords and Slippers, $1.40, $1.50 and $1.60 grades for...... **1.00**

MISSES' and Child's 5-strap Sandals in kid, medium sole, $1.75 and $2.00 grade for...... **1.35**

LADIES' Oxfords, in tan calf, with welt extension soles, low heels, $3.50 grade for...... **2.00**

OXFORDS, in small sizes, (2 to 4½) in tan kid, with turn and welt sole, $3 grades for...... **1.00**

MEN'S Oxfords, in patent vici kid, made by Johnson & Murphy, welt extension soles; $6 grade for...... **5.00**

MEN'S Oxfords in vici kid and patent vici kid and Russian tan calf, Strong & Garfield and Hanan & Sons' makes, $5.00 grades for...... **4.00**

MEN'S Oxfords, in patent vici kid, Blucher cut welt extension soles; $4.00 grades for...... **3.00**

MEN'S Oxfords, in vici box calf and tan Russian calf, welt soles, light and heavy, $3.50 grades for...... **2.50**

MEN'S canvas shoes, welt soles, stylish shape, $3 grade for...... **2.25**

MEN'S White Canvas Oxfords, welt sole, $2.50 grade, for...... **1.75**

BOYS' and Youths' Oxfords in vici kid, welt extension sole, Dugan & Hudson make; boys' sizes 2½ to 5½, $3 grade for...... **2.20**

Youths' sizes, 13 to 2, $2.50 grade for...... **1.90**

LITTLE GENTS' sizes 10 to 13, $1.50 grade, for...... **1.15**

YOUTHS' and LITTLE GENTS' Oxfords in vici kid, with heavy extension soles, boys, sizes 2½ to 5½, $2.50 grade for...... **1.85**

YOUTHS' sizes, 13 to 2; $2.00 grade for...... **1.40**

Vorhes' prices always lower than elsewhere for the same quality of shoes.

FRANK A. VORHES

22 South Tejon Street.

"ANYTHING WE RECOMMEND SUCCEEDS"

The block of 25,000 shares of Iowa Mining and Development Co. stock offered July 1st was over-subscribed 15,000 shares in 36 hours after book opened by local people in Prescott and Jerome, Ariz. We now offer 25,000 at 35c per share till Aug. 17th. We expect to sell this stock at 50c after Oct. 1st.

The Prescott Realty Co.
Incorporated
Real Estate ... Mines Investments.
Fiscal Agents
127 Cortez St. South,
PRESCOTT, ARIZONA.
P. O. ... 373.

THE FIRST NATIONAL BANK

OF COLORADO SPRINGS, COLO.

REPORT OF THE CONDITION
Made to the Comptroller of the Currency, July 16, 1902

RESOURCES.

Loans and Discounts		$1,841,419.09
U. S. Bonds to Secure Circulation		100,000.00
Due from U. S. Treasurer (5 per cent. Fund)		5,000.00
Due from U. S. Treasurer (Other than 5 per cent. Fund)		10,000.00
Bonds and Warrants		1,1,777.00
Due from Banks	$1,091,053.80	
Cash	406,729.42	1,497,783.22
Total		$3,5?,979.97

LIABILITIES.

Capital Stock	$ 100,000.00
Surplus and Undivided Profits	18,??0.97
Circulation	100,000.00
Deposits	2,300,?13.11
Total	$2,542,979.10

OFFICERS AND DIRECTORS.

J. A. HAYES, President. A. SUTTON, Cashier. A. H. HUNT, Asst. Cashier.
IRVING HOWBERT, Vice President.
H. G. LUNT. JAS. F. BURNS. JNO. G. SHIELDS. WM. A. OTIS.

REPORT OF CONDITION OF

The First National Bank

OF CRIPPLE CREEK, COLO.

July 16, 1902

RESOURCES.

Loans and Discounts		$ 843,118.44
U. S. Bonds to Secure Circulation		10,011.41
U. S. Bonds to Secure U. S. Deposit	$100,000.00	
Other Bonds and Cash Securities	107,240.00	
Due from Banks and U. S. Treasurer	196,039.20	
Cash	177,060.96	
Cash Resources		717,818.38
		$1,275,411

LIABILITIES.

Capital Stock	$ 50,000.00
Surplus	7,000.00
Undivided Profits	31,404.30
Circulation	50,118.4
Deposits	1,137,007.9
	$1,275,411

The Exchange National Bank,

OF COLORADO SPRINGS, COLO.

Report of condition as made to the Comptroller of the Currency, July 16, 1902.

RESOURCES.

Loans and Discounts		$1,?20,112.9
United States Bonds		25,010.0
Due from U. S. Treasurer		2, 1.44
Bonds and Warrants	$ 603,904.12	
Cash and Due from Banks	1,5?0,947.53	2,?11,9?1.6?
		$3,??,211.9?

LIABILITIES.

Capital Stock	$ 100,000.00
Surplus and Undivided Profits	101,758.45
Circulation	25,000.00
Deposits	2,??,548.7
	$3,??,211.??

OFFICERS AND DIRECTORS.

J. R. McKINNIE, Pres. W. R. BARNES, Vice Pres. A. ?. SHARP, ...
WILLIAM LENNOX. W. S. NICHOLS. V. C. TALBERT, Ass't Cashier.
W. S. STRATTON. A. S. HOLBROOK. FRANK F. CASTELLO.
E. W. GIDDINGS. VERNER Z. REED.

The El Paso National Bank

OF COLORADO SPRINGS, COLO.

Time Certificates drawn at 6 months bearing 3½ per cent. interest; at 12 months bearing 4 per cent interest.

Small accounts accepted. Safety Deposit Boxes for Rent.

AT THE CLOSE OF BUSINESS JULY 16, 1902.

RESOURCES.			LIABILITIES.	
Loans and discounts	$1,191,044.25		Capital Stock	$ 200,...
United States Bonds	50,000.00		Surplus and Undivided Profits	47,304
Bonds and Warrants	3,067.45		Circulation	...
Furniture and Fixtures	9,799.00		Deposits	...
Due from Banks	$829,154.29			
Due from U. S. Treas	12,500.00			
Cash in Vault	254,986.64	1,096,640.93		
		$2,379,877.44		$2,379,877.44

STOCKHOLDERS.

WM. S. JACKSON, Pres. C. C. HEMMING, Vice Pres. C. L. ... , Cashier.
Gen. Wm. J. Palmer, E. P. Shove, Sherwood Aldrich, Asa T. Jones, C. H. White, George Bernard, H. M. Blackmer, S. S. Bernard, O. L. Godfrey, Henry LeB. Wills, Thos. J. Fisher, E. J. Eaton, Colorado Springs, Colo.; E. F. Edwards, W. H. Thompson, J. C. Van Blarcom, St. Louis, Mo.

New York Correspondent...... National Bank of Commerce
St. Louis Correspondent...... National Bank of Commerce

The Colorado Springs Trust Co.

COLORADO SPRINGS, COLO.

REPORT OF CONDITION

At the close of business July 16, 1902

RESOURCES.		LIABILITIES.	
Cash on hand and in bank	$171,6?8.13	Capital	...
Loans	432,115.16	Deposits	...
Bonds and warrants	32,666.38	Undivided profits	...
Interest accrued	5,196.02		
Safety deposit vaults, furniture and fixtures	28,307.59		
	$721,393.28		$721,393.28

OFFICERS:

H. G. LUNT, President. D. V. DONALDSON, Second Vice-Pres.
JOHN G. SHIELDS, Vice-Pres. IRVING W. BONBRIGHT, Treas. and Asst. Sec.
F. W. STEHR, Secretary and Assistant Treasurer.

DIRECTORS.

H. G. Lunt, James F. Burns, D. V. Donaldson, D. B. Fairley, W. K. Jewett, L. E. Curtis, John G. Shields, F. M. Woods, W. F. Bonbright, Frank G. Peck, C. P. Bennett, G. C. Hemenway.

THE COLORADO TITLE AND TRUST COMPANY

MINING EXCHANGE BUILDING,
PIKE'S PEAK AND NEVADA AVES.

Interest Paid on CHECKING ACCOUNTS, SAVINGS ACCOUNTS and TIME DEPOSITS.

DOES A GENERAL TRUST COMPANY BUSINESS.

Report of condition as made to the Clearing House Association July 16, 1902.

RESOURCES.		LIABILITIES.	
Loans	$718,313.72	Capital	...
Investments	100,?00.00	Surplus and undivided profits	...
Furniture and fixtures	10,710.24	Deposits	...
Cash	208,044.20		
	$747,261.04		$747,...

The above statement does not include earned and unpaid registration, agency and trust fees, or accrued interest on loans and investments.

OFFICERS:

PHILIP B. STEWART, President. J. ARTHUR CONNELL, Vice Pres. ...
E. P. SHOVE, Vice President. JOHN F. SANGER, ...

New York Correspondent...... Morton Trust Co.
Chicago Correspondent...... ...
St. Louis Correspondent...... National Bank of ...

CHINA JIM ...
Deals in
... and Japanese Fancy Goods ...
... No. 7 East Pike's Peak ...

THE SANTA FE
NEW FAST TRAIN.
Leaves daily at 2:30 p. m. into Kansas City tomorrow morning.
LOW RATE TICKETS
...
Santa Fe City Office, ...

... S. SHERMAN
Patent ... Agency
... PROTECTED ...
... Mining Exchange Building ...

NewspaperARCHIVE®

The Weak and the Convalescent

find a positive and rapid restorative in

ANHEUSER-BUSCH'S

Malt-Nutrine

TRADE MARK.

—the "Food-Drink."

This must not be judged by the same standard as alcoholic beverages with "tonic" titles. *Malt-Nutrine* has 14.60% of genuine nutritive extract and less than 2% of alcohol. Is absolutely a non-intoxicant and positively strengthening and invigorating. Doctors prescribe it.

All druggists sell it. Prepared only by

Anheuser-Busch Brewing Ass'n

St. Louis, U. S. A.

Brewers of the famous Budweiser, Michelob, Black & Tan, Faust, Pale-Lager, Anheuser-Standard, Export Pale and Exquisite.

Colorado City News

OFFICE—Tribble's Jewelry Store, 414 Colorado Avenue.

COLORADO CITY, AUGUST 27, 1902.

BRIEF CITY ITEMS

Best meal in town for 25 cents at "The Darrell," 532 Colorado avenue.

The Columbine dining hall for meals. 326 Colorado avenue, Colorado City.

NEW PIPE—The authorities are putting in 264 feet of new four-inch water mains on Grand avenue east from Fifth street to connect with a number of houses that are at present without the service.

FAREWELL PARTY—A farewell party was given last night in honor of Mrs. L. N. Bates by the Glen Eyrie chapter O. E. S. at the residence of Conductor Ben Beyman. Mrs. Bates is worthy matron of the chapter and leaves Colorado City in a few days to join her husband at Salt Lake City.

SOCIAL—A pleasant C. E. and class social was given to the young people last night by Mrs. A. N. Glover at her home, No. 224 Jefferson street.

I. O. R. M.—At the meeting of the Independent Order of Red Men, last night, several new members were received. John F. Morgan, Nels Johnson and George Birdsall were among those initiated.

C. OF C.—At a meeting of the chamber of commerce Monday night, the subject of the new sidewalks was discussed at some length. There is a great deal of sentiment in favor of substituting the brick manufactured here in Colorado City for cement, in completing the walks along Colorado avenue required by the city. The matter will be further discussed at the meeting of the council next Monday night.

PERSONAL MENTION

Miss Mamie Franks of the city schools, who has been spending the summer at her home in Carthage, Mo., returned to Colorado City yesterday. Her sister, Miss Netta Franks, accompanied her for a short visit here.

Roy Love and Ed Tuck have returned from Glenwood Springs.

Mrs. W. G. Sloan and Mrs. W. K. Burnett, who have been visiting here for some time, returned yesterday to their home at St. Louis.

Mrs. Cooke and daughter Ursell, who have been visiting Mrs. R. Brockey, left yesterday for their home at Victor, Colo.

Mr. A. W. Shepherd and wife, who have been visiting Mrs. E. K. Lee, left yesterday for their home at El Paso, Ill. Their daughter, Fern, will visit in California before going home.

Mrs. C. A. Walker of Hutchinson, Kan., who has been visiting Mrs. Chas. Brown on Colorado avenue, left for her home yesterday.

Miss Ethel Agnes Smith and Miss Nellie Smith, who have been visiting their sister, Mrs. M. T. Burwell, Jr., will leave today for their home in Kansas City. Mrs. Burwell will accompany them for a two months' visit.

Mrs. Ike Kissel and A. J. Powers were inspecting their mining interests near Cameron yesterday. A shipment of ore is to be made by the sub-leasers of the property today.

Mr. C. D. Taylor, with a party of friends from Indian Territory, spent yesterday at Crystal park.

The First National Bank

OF COLORADO CITY. Capital $50,000.00

Does a general banking business, making a specialty of loans and discounts. It's ample capital and careful management commend it to the confidence of all. Among its stockholders are the following well-known business men: Chas. M. Sherman, Wm. A. Love, J. C. Woodbury, Anthony Bott, Joseph P. Jackson, Chas. L. Cunningham, Howard E. Gates, F. H. Borst, C. B. Wilcox, Louis W. Cunningham, Francis B. Hill, R. F. Clark, Robert Finley, John R. Stephen, W. F. Armstrong, R. L. Johnson, John S. Allam, Earl C. Heinly, Willis R. Armstrong, R. E. Johnson and Edgar T. Ensign.

Vote Early and Often

The Most Popular Lady Visitor

ORDER BLANK

GAZETTE POPULAR LADY VISITOR CONTEST

Enclosed please find.............Dollars .... Cents

Send paper............ Years .... Months

To Name ....

Address.................................

Credit Votes to.....................................

Address.....................................

VOTES IN THIS CONTEST WILL NOT BE TRANSFERRABLE

South Cheyenne Canon AND SEVEN FALLS

Most attractive resort in the state.

Grandest scenery in the Rocky Mountains.

Always cool, no dust, no dirt; entire Canon constantly sprinkled.

Burro or Carriage ride from ... car to Seven Falls and return, 25 cents.

Take Canon Car going south on Tejon St. every 15 minutes.

Admission 25c.

VICTOR K. of P. TEAM HERE YESTERDAY

Victor Drill Team U. R. K. P. Spent Several Hours in the City En Route From San Francisco.

The victorious Victor company No. 8 U. R. K. of P., under the command of Major Sherman M. Bell and Captain H. A. Naylor, arrived in this city yesterday morning on schedule time and from that time until they pulled out of the station for Pueblo, shortly after 2:30 o'clock, they were in the hands of the local knights. A committee from the local company U. R. K. of P., consisting of Lieut. Col. Frank Phillips, Lieut. Col. Childs, First Lieut. Foley, Second Lieut. Malley, A. L. Bottomley, Royal Vizier of the D. O. K. of K. Alex Reithsheid and A. L. Ridenour, met the party

Captain Naylor. Leut. Stone. Lieut. Phillips.
Of Victor's Prize Winning K. of P. Drill Team.

at the depot and escorted them to the rooms of the Crescent club on South Tejon street, where an informal reception was held and light refreshments served. Informal addresses of welcome were made by Lieut. Col. Phillips and A. L. Bottomley. From the club rooms, the Victor men were escorted to the Alamo hotel, where lunch was served. There were no formal speeches at this time all giving themselves up to an hour of thorough enjoyment, assisted by the sumptuous spread provided by Proprietor Elstun.

Major Sherman Bell spoke concerning the trip of the company he leads.

MAJOR SHERMAN BELL.

The Victor company left home over five weeks ago and were the first company to arrive at San Francisco. Before leaving for the Pacific coast, they camped several days at Canon City. In the great parade held in connection with the session of the grand lodge, the Colorado companies received the loudest cheers and all through their stay were the recipients of high honors. Their stay culminated in their winning the grand prize of $1,500 as the best drilled team. This is the first time this prize has been won by an organization from west of the Mississippi river and is not only an honor to the Victor company, but through them to the whole of Colorado.

Returning from the Pacific coast the champions have had a series of receptions culminating in that given them in this city today. At Elko, Nev., the first section of their train was run into by the second section, severely injuring one old gentleman from Indiana, who was in the rear car of the first section. This was the only unpleasant feature of their return. At Salt Lake City they made a stop of two days, being most royally entertained by their fellow knights of that city. Major Bell says, however, there is no place like home and the receptions received here and in Denver last evening were the pleasantest of the entire trip.

During the sessions of the grand lodge two members of the Victor company were signally honored; Major Bell being appointed acting quartermaster general with the rank of colonel and Sir Knight William Deakin being detailed as orderly on the staff of Major General Carnahan. Captain Naylor was also honored by being requested to give an exhibition drill at the reception held at the Mechanics' pavilion. Captain Naylor was also complimented at the Presidio drill grounds by the United States army officers stationed at the great military post, for his company's proficiency.

From here the Victor company went to Pueblo where a brief stop will be made. They will then proceed to Canon City where a reception will be given them under the lead of the mayor and the warden of the penitentiary. They will leave Canon City this afternoon, reaching home this evening. A royal reception awaits them at Victor. The following is a complete list of those composing the victorious company: First sergeant, E. G. Schultze; Sir Knights H. Baum, J. B. Rigdon, L. E. Smithley, W. H. Deakin, D. A. Finch, H. M. Finch, G. A. Whitman, M. J. Holmes, E. E. Wilder, J. M. Stone, C. A. Cooper, H. A. Roscoe, E. L. O'Neil, H. Heldnbine, W. W. McGlothlin, W. A. Morse, William Miller, Owen McConaghy, Joseph F. Klaner, T. A. Cowell, Samuel Larson, Albert Bliat, William Rae, O. H. Walker, A. L. Annis, E. G. Flickinger, Lieut. C. P. Phillips, Maj. Sherman M. Bell, Capt. H. A. Naylor and Lieut. E. W. Stone and Treasurer Charles Emery.

Mrs. Carter and Mrs. Naylor also are members of the Victor party.

Children Cry for Fletcher's Castoria.

MANITOU

BRIEF CITY ITEMS

The Sunny Side hotel at Manitou will remain open during the month of September; also the Sunny Side annex will continue open for business all winter. The annex is new, elegantly furnished, heated by hot water, has large, pleasant rooms, with first class bathing accommodations. Everything modern and up to date. Delightful winter location.
W. H. ROGERS,
Manager and Proprietor.

CONCERT—The guests of the Cliff house were most delightfully entertained last night at a concert given by the Cliff House trio, assisted by other talent of the house. The following ladies sang: Mrs. Alexander Brown of St. Louis, Miss Moss of Paris, Mo., and Mrs. William Wallace Nichols of Baltimore, Md. Mrs. Nichols is a member of the well-known Nichols Family quartet. Miss Vera Heinly of Chicago, who is a reader of great ability, recited.

A party of twenty-five guests of the Grand View hotel went on a burro ride over the old Mormon trail yesterday.

The Mansions will remain open until October 1 this year.

A small party comprising a Raymond and Whitcomb excursion, returning from the Yellowstone park, are stopping for a few days at the Cliff house.

BARKER HOTEL—J. C. Marshall, Little Rock, Ark.; Edward Hurley and wife, Sedalia, Mo.; T. G. Wiltshire and wife, Brooklyn, N. Y.; M. D. Dimity, New Orleans, La.; Mrs. Cunil Lechtman, Mrs. S. B. Prevost, Kansas City; Mrs. S. Lehman, Max Lehman, Miss Carrie Sarbach, Holton, Kan.; C. C. Hart and wife, Rodney Hart, Joplin, Mo.; S. I. Monarch and wife, Kentucky; James B. Porter, Jr., Kansas City.

THE MANSIONS—Elizabeth Kay, Jessie Kay, West Point, Neb.; N. G. Woodside and wife, Chicago; W. H. Fries and wife, Omaha; Mrs. Bert Reeves, Wichita, Kan.; W. H. James, D. C. Bollinger, F. W. Fart, Waco, Tex.

THE RUXTON—Mrs. C. E. Hart, Rodney Hart, Joplin, Mo.; T. J. Berry and wife, Chicago; Miss Dora Lantrip, Gainesville, Tex.; E. A. Newsome and wife, I. D. Newsome, Fitzhugh Newsome, Gabe Fitzhugh, McKinney, Tex.; S. A. Corns, Vermillion, Ohio; Miss M. Henderson, Pittsburg, Pa.

GRAND VIEW—H. B. Bomar, Dallas, Tex.; J. H. Keith and wife, Evansville, Ind.; George B. Bohling and wife, Versailles, Mo.; Theo. Horn and family, Denver; J. M. Johnston and wife, Dallas, Tex.; D. T. Hood, Waco, Tex.

CLIFF HOUSE—Jos. H. Phillips, Brunswick, Ga.; Mrs. C. M. Votaw and children, Houston, Tex.; E. M. Clark and wife, Chicago; R. F. Lee, New York; W. G. Vint, Nome, Alaska; J. S. Swain and wife, R. D. Swain, L. T. Swain, S. B. Swain, New Bewford, Mass.; G. A. Milton and wife, Boston, Mass.

PITTSBURG—J. A. Bell and wife, Lake Charles, La.; Mrs. Bella L. Dobson, Lawrence, Kan.; Pha Gherity, Beaver City, Neb.

SUNNYSIDE—W. H. Fries and wife, Omaha, Neb.; Wallace Heighton, Mrs. Wallace Heighton, McKinney, Tex.; D. Kelly and wife, Victor, Colo.

READ THIS.

The Columbian dining hall has been serving the best 25 cent meal in Colorado City the past month, but, believing in the business policy of "smaller profit and quicker sales," we have decided to inaugurate a new regime in Colorado City and adopt the "popular price" system and serve the regular meal for 20 cents; Sunday dinners, 25 cents. 326 Colorado avenue, Colorado City.

INFORMATION ABOUT COLORADO

(Continued from Page 7.)

crease this state will take a high rank in the value of fruit produced before the next census is taken.—(Kansas City Packer.

Colorado's Greatness.

The pioneers of Colorado must smile reminiscently when they contrast the present struggle of eastern capitalists for Colorado property with the conditions a few years ago when the same men turned a deaf ear to all entreaties in the direction of inducing them to risk their money beyond the "Great American desert."

Not only is this the case among eastern capitalists, but in other portions of the country, and in Europe, too, there are men of wealth who wish to add to their holdings. These men are turning their attention to the west and especially Colorado as they never did before. Indeed there is such competition in that direction that in some cases they are forced to fight for it with all their might and means.

Some of the greatest fortunes in this country had their beginnings in the west. This is the country of romances in money getting for the clever word-juggler has woven many a pretty story around the rises of Clark, Mackay, Fair and other men of great wealth who have dug it out of these summits "old in story."

The west is perhaps the best advertised part of the country. This is especially true with respect to Colorado. Of all the states in the west Colorado and California are best known as places where men of brains and energy as well as daring may secure great wealth. There is less competition in a new country while the natural resources are limitless. The eagle-eyed capitalist has not worked portions of the country. For many years a mistaken idea about this country kept them back. Then came the era of the "wild cat" through which every new country must pass. That kept back the men of large means in the east for awhile.

In the meantime those who were better informed and not so easily affrighted by the "wild cat" got the start here. They have made considerable headway and have entrenched themselves in their position. It is these men who are now battling with the men of greater means and less temerity for control of the opportunities for wealth-getting in this favored country.

Colorado is now in the hey-day of her glory as a state of great possibilities. The world is just beginning to see and to understand what there is here and it is busy trying to get here and take it. The men who have made their homes in this state, those who have cast their lot with Colorado have before them a wonderful panorama of opportunity if they will only see and improve it.—(Cripple Creek Times.

Popular lady visitor contest ends Saturday night, 10 o'clock. Subscribe and cast your votes now.

Swift's Pride Soap

makes laundry labors light—use it in any kind of water.

Made by Swift & Company

MANITOU THE BEAUTIFUL

Nestling at the foot of the Mountains, it is a delightful resort for those in search of rest, pleasure or health. The most beautiful spot in the Rockies Magnificent scenery, beautiful drives, healthful mineral waters, mountain railroad rides. Hotel accommodations unsurpassed by any resort in America.

WHEN IN MANITOU STOP AT

The Mansions — American Plan, $2.50 and up. Buffet, Bowling and Billiard Parlors, Extensive Flower Gardens and Walks.

Special Rates to Families and Parties.

Open Until Oct. 30.

DAVID K. TORREY, Proprietor.

Manitou Mansions — Rooms only $1.00 to $1.50. Large Veranda, extensive Lawns, Appointments First Class.

HOTEL RUXTON

Rates From $2 to $3 Per Day. Special By Week.

Midway Between Soda and Iron Springs

Now Open. Closes October 1st Each Year.

Newly Furnished—Elegant—Entirely Modern, situated on an eminence so as to command a beautiful view. The hygienic appointment of our table a study, and our service strictly first class. Mineral water served on tables. Car lines pass door.

Dr. F. M. Cooper, Prop.

The Barker Hotel..

The finest location in Manitou, opposite the Mineral Springs park; passenger Elevator All Modern Appliances, Capacity, 300; Rates, $2.00 to $3.50 per day. Write for Pamphlet and Winter Season Rates.

NOW OPEN.

C. W. Barker, Prop.

At the foot of Pike's Peak

THE CLIFF HOUSE

Immediately opposite the Celebrated Manitou Springs and Bath House. 200 rooms—75 en suite—with parlor and bath—New Elevator Service. A completely appointed Ladies' and Gentlemen's Billiard ... Buffet.

STRICTLY FIRST CLASS

RATES ON APPLICATION

E. E. NICHOLS & SON, Owners and Props.

Everybody Vote for the Most Popular Lady Employe

GAZETTE POPULAR LADY EMPLOYE CONTEST

Enclosed please find.............Dollars .... Cents

Send paper............ Years .... Months

To Name ....

Address.................................

CREDIT VOTE TO

Miss .... Where Employed ....

$1.00—ROUND TRIP—$1.00.
ROSEMONT AND RETURN,
VIA THE SHORT LINE,
LABOR DAY, SEPTEMBER 1.

There will be music and dancing in the pavilion, baseball game, and sports of all kinds at Rosemont on September 1. Special train over the Short Line will leave Colorado Springs 8:30 a. m. Round trip fare, $1.00. Meals and refreshments of all kinds at the hotel.

FINE HORSES IN DENVER at the Annual Horse Show, September 1 to 6. One fare for the round trip via the Colorado & Southern. Tickets on sale Sept. 1 ... good returning ...

LABOR DAY EXCURSION,
ROSEMONT AND RETURN,
VIA THE SHORT LINE.
$1.00 ROUND TRIP—$1.00.

Special train will leave Colorado Springs via the Short Line at 8:30 a. m. ... account of ... Just the place to ... if you do not ...

NewspaperARCHIVE® NewspaperARCHIVE®

5 Cents Per Line Per Day.
25 Cents Per Line Per Week.

GAZETTE WANT ADS

If you have anything to tell the public try the Want Columns.

GAZETTE 5c per Line per Day 25c per Line per Week

Prepayment Invariably Required. WANT ADS

WANTED HELP.

WANTED—Men to learn barber trade; Free transportation to Omaha or St. Louis, where we have steady practice, expert instructions, etc. This advantage cannot be had in our smaller branches. We have seven schools. We pay wages Saturdays, present tools, grant diplomas and guarantee positions. Our special offer can only be had by writing either main office, Moler System Barber College, St. Louis, Mo., or Omaha, Neb.

WANTED—A young man who has had some knowledge in the clothing or tailoring business. Must be a rustler, can make big money. Call at The Royal Tailors, 105½ N. Tejon street.

WANTED—Solicitors to join crew now touring Colorado under able manager; good future for wide awake men. W. N. Dobbs, State Manager, 126 E. Kiowa, at once.

WANTED—A young lady, wishing a good home, to assist in care of house in exchange for room and board. Address, E. Z., Gazette.

COOKS, waitresses, woman for day work, general housework girls, man for hotel. Mrs. Wilson, 10 E. Kiowa st.

WANTED—Good boy to carry paper route; none under 16 years of age need apply. Gazette mailing room.

WANTED—You to know that we can get you a position if you take a course at Henager's Business College.

YOUR orders for first class domestic help. Mrs. Farrar's Employment Bureau, De Graff Bldg. Phone 546-A.

WANTED—First class canvasser, lady or gentleman, good money, pleasant work. Address T-134 Gazette.

WANTED—Addresses of camp, boarding car, restaurant and hotel cooks. National Employment.

WANTED—Good, strong boy, about 17 years of age, willing to work. P. O. Box 263.

WANTED—Situation for general housework in small family. 601 E. St. Vrain street.

WOMAN to call for laundry between 12 and 2 p. m., at Room 5, 124 S. Tejon st.

WANTED—Lady, light work, permanent; salary $40 per month. 45 De Graff Bldg.

CARPENTER work wanted in exchange for lots. Hastings Bros., 22 N. Tejon st.

WANTED—Agents to sell the famous Douglas Shoe. Call at 12 E. Huerfano.

AN experienced competent cook. Apply at Montcalme, Capitol Hill, Manitou.

COMMON labor wanted in exchange for lots. Hastings Bros., 22 N. Tejon st.

TEAM work wanted in exchange for lots. Hastings Bros., 22 N. Tejon st.

GIRL for general housework, except cooking. 1706 N. Tejon street.

WANTED—Laundress by the day. 126 N. Cascade; call after 10 a. m.

WANTED—Waitress and chambermaid. 126 N. Cascade avenue.

WANTED—A girl for general housework. 1411 N. Weber street.

WANTED—Laundress by the day. 126 N. Cascade ave.

WANTED—Good girl. 1330 Washington ave.

BOY wanted at Korsmeyer & Beeson.

WANTED SITUATION.

REFINED German girl desires position to take care of children, do the mending; willing to assist with light housework; best of references. Address T-133 Gazette.

WANTED—Situation by a professional nurse, the care of an invalid, child, or entire care of an infant, no objection to traveling. Address L, Gazette.

WANTED—You to know that Henager's Business College is the place to learn shorthand, typewriting, bookkeeping, etc.

WANTED—Position as stenographer; experienced; good references; salary reasonable. Address, 23 E. Las Animas.

MIDDLE-AGED English lady wishes position as housekeeper or care of invalid. 215 E. Cimarron St.

YOUNG lady stenographer wishes a position. Will work cheap. Address T-111 Gazette.

WANTED—General housework by Swedish girl; private family. 613 E. Willamette.

FREE help furnished, 10 E. Kiowa, Mrs. Wilson, phone 667 A.

WANTED—Position as nurse girl. 23 N. Prospect.

WANTED MISCELLANEOUS.

TO CORRECT FALSE REPORTS
We are associated with no pool, no combine or other hold-up. Come, see for yourselves.
ISAAC CAHN LUMBER CO.

LOANS WANTED—Two 50 per cent first mortgage loans, one $700, one $800, secured by best Colorado Springs improved real estate. For particulars address T. 120, Gazette.

THE LITTLE GEM CAFE,
L. H. SAYRE, Manager,
MEALS 20 AND 25 CENTS.
108 Exchange Place.
A GOOD, CLEAN PLACE TO EAT.

WANTED—100 rocking chairs; 500 heating stoves.
SOUTH END FURNITURE CO.,
408 S. TEJON STREET.

WANTED—Everybody to know that the ROYAL TAILORS have moved to 115½ N. Tejon street.

WANTED—Horses to pasture, $1 a month. G. E. Fursmen, 18 S. Tejon or Tel. 889.

Not in the combine. Prices tell.
CAHN LUMBER CO.

WANTED—Bicycles to repair; work guaranteed; opposite car barn; 823 S. Tejon.

WANTED—A horse for two months, for its keep. Call or address Carrier No. 2, PO

PLATINO PHOTOS, [illegible] per dozen, at [illegible] Studio, 112 S. Tejon St.

WANTED—To rent, ranch near Colorado [illegible]. Address [illegible] H., Gazette.

PASTURAGE, $1 month. 624 E. Willamette

WANTED—Washing. 722 N. Wahsatch.

LAWN MOWERS

[illegible]

TO RENT—FURNISHED

ROOMS.

ST. GEORGE HOTEL,
120 S. CASCADE AVE.
Newly furnished rooms at reasonable rates by the day or week. Bath rooms on each floor, free to guests, with hot water at all times.

THE ORMONDE—Recently opened; handsome rooms, newly furnished, modern, electric lights, bath. No. 19A S. Cascade Avenue, fronting Antlers park.

NICELY furnished second story front room with alcove, electric light, nice bath, references exchanged. 729 N. Weber.

NICELY furnished room, within two blocks of Garfield or High schools, to permanent roomer. 228 E. St. Vrain.

TO RENT—12 elegant rooms, newly furnished, from $6 to $25 per month. An ideal place. 1318 Colorado Avenue.

TO RENT—Two or three rooms furnished for light housekeeping cheap. Address, 944 S. Cascade ave., City.

COOL, sunny rooms for the summer; lawn, porches, private baths. 1450 Pennsylvania Avenue, Denver.

TO RENT—Tent, with boarded floor and walls, also rooms with or without board. 123 W. Bijou.

TWO room house, water inside, two rooms for housekeeping. 315 Kiowa, West Side.

STRICTLY modern, $10 per month, six blocks from P. O. Address T-125 Gazette.

THREE furnished rooms for man and wife, with bath. 329 S. Wahsatch Ave.

FOR RENT—Three furnished rooms for housekeeping. 217 S. Corona street.

TWO housekeeping rooms furnished or unfurnished. 235 N. El Paso st.

FURNISHED rooms with home privileges. 502 High st., cor. Oak st.

LIGHT housekeeping rooms, single or en suite. 606 E. Boulder st.

ATTRACTIVE comfortable furnished room. 616 N. Weber.

FIVE rooms for housekeeping. 14 E. Boulder street.

HOUSEKEEPING rooms, $3 a week. 105 W. Cimarron.

LARGE, pleasant rooms. 15 E. Willamette ave.

TO RENT—3 rooms, near car line. 2203 N. Nevada.

ELEGANT rooms, modern. 1437 Logan, Denver.

FURNISHED rooms, modern. 531 E. Platte.

HOUSEKEEPING apartments. 603 N. Nevada.

LIGHT housekeeping rooms. 1630 N. Nevada.

HANDSOME suite, bath. 232 E. Willamette.

LIGHT housekeeping rooms. 112 E. Kiowa.

MODERN furnished rooms. 711 N. Weber.

NICELY furnished rooms, 19 East Platte.

HOUSEKEEPING rooms. 218 N. Wahsatch.

FURNISHED rooms. 313 E. St. Vrain.

DESIRABLE rooms. 329 E. Dale st.

MODERN rooms. 215 Cheyenne Ave.

ROOM for rent. 122 South Corona.

TO RENT—FURNISHED

HOUSES.

FURNISHED flat of four rooms for rent for the winter to adults, modern; $30. 131 N. Weber street.

SEVEN rooms and bath, furnished or unfurnished; adult family only. 325 S. Wahsatch ave.

FOUR or seven room house, modern, close in, north, cheap to right party. Address T-131 Gazette.

TO RENT—To careful married couple without children, modern cottage. 223 E. Bijou st.

FOUR-ROOM cottage, near car line, cheap, to permanent tenant. 808 S. Wahsatch.

TO RENT—Furnished six room modern cottage. Apply 12 Cheyenne Road, Ivywild.

FURNISHED 5-room modern house, on car line. 1109 S. Tejon street, Ivywild.

606 N. WALNUT, 7 rooms, modern, hot water heat, barn, very cheap.

TWO small modern cottages, close in. Inquire 420 E. Platte avenue.

TWO room house 820 N. Spruce. Inquire 16 S. Walnut st.

LARGE tent, furnished. 15 S. Wahsatch.

LARGE furnished rooms. 218 E. St. Vrain.

MODERN 8-room house. 531 E. Platte.

TWO-ROOM tent. 1004 N. Wahsatch.

TO RENT UNFURNISHED

HOUSES.

TWO 8-room houses, thoroughly modern, one furnished and one unfurnished. 31 S. Corona street.

MODERN cottage, furnished or unfurnished; new. Snap for good tenant. 828 E. Platte ave.

MODERN housekeeping suites, two to seven rooms. 1004 N. Wahsatch ave.

TO RENT—Sept. 1, 8-room dwelling, No. 329 S. Tejon st. Apply 18 N. Wahsatch.

MODERN corner brick house, close in, desirable location. 223 E. Bijou st.

FOUR-ROOM cottage, new, all modern, close in. Address T-112 Gazette.

TO RENT—Seven-room house, modern. Apply at 23 East Platte avenue.

TO RENT—5-room apartment, St. Vrain court, modern, 73 Bank block.

TO RENT—A five room cottage. 520 E. Pike's Peak ave.

4-ROOMED HOUSE. 22 W. Las Animas.

500 E. Willamette, 4-room house, cheap.

FIVE room cottage. 411 E. San Rafael.

SIX room, modern, 122 N. Wahsatch.

WANTED HOUSES & ROOMS.

FIVE room modern house on east side by Sept. 5, by small, permanent, careful family; no children. Address T-136 Gazette.

WANTED—To rent 5-room modern cottage, on east side. A. J. McGregor, El Paso National Bank.

TO RENT—UNFURNISHED

ROOMS.

THREE unfurnished rooms; bath, lights; no children. 522 S. Nevada.

BOARD AND ROOMS

COZY, attractive rooms; desirable home cooking; fall rates. 18 Boulder Crescent.

SUMMER VACATION—A delightful place to spend a vacation, in the heart of the mountains, the finest scenery in Colorado, good fishing and hunting in season; rates reasonable, good accommodations. For further information address, H. Genier, Rifle, Colo.

EGGLESTON & HASKELL cottages open until October; first rooms with board $7 to $10 per week, near Iron Springs, Manitou. Miss Minnie Ag, proprietor.

FIRST CLASS table board in private family. Good home cooking. Rates reasonable. 1317 Washington avenue. Rooms convenient.

GOOD board and room for lady, close in; permanent. $30 per month. Address T-137 Gazette.

BEST place in the city for good accommodations; transients. 312 N. Cascade.

CHOICE rooms, with board. 202 N. Cascade, two doors from Alta Vista.

ROOMS with board. 428 North Weber.

ROOMS with board. 1619 N. Weber st.

ROOMS with board. 802 N. Tejon st.

BOARD and rooms. 715 N. Nevada.

TO RENT—BUSINESS

FOR SALE—Half interest in well established real estate business; good office and location. Address W. P., Gazette.

FOR RENT—Desk room on ground floor, reasonable. Hastings Bros., 22 N. Tejon.

STORAGE ROOM—25x50 at 413 S. Tejon st., rear of room. Good for any purpose.

LARGE stable. 15 S. Wahsatch ave.

LOST.

LOST—At the Antlers, Friday evening, gray and white snakeskin pocketbook containing annual pass for Mrs. G. F. Young and children. Five dollars reward for return to 808 N. Cascade.

STRAYED or stolen, small, female fox terrier, all white except head, which is black; answers to name "Gypsy." Reward if returned to 231 N. Walnut st.

LOST—Between Platte and Boulder on Nevada ave., lady's pocketbook, containing money and draft. Liberal reward. Return to Gazette office.

LOST—Lady's gold watch, initials A. M. T. on case, gent's picture in back. Fob attached. Reward of $10. P. H. Torrans, at Manitou house.

LOST—Daughters of Revolution badge pin, diamond set; name and chapter on back. Return to Gazette and receive reward.

LOST—Fox terrier bitch, small, marked black each side of head; strap collar; reward if returned to 40 Boulder Crescent.

LOANS WANTED

LOANS WANTED—On newly improved Colorado Springs real estate; two loans, one $700, one $800, title to property absolute and loans not over 50 per cent. of fair valuation. For particulars, address T-120 Gazette.

TO LOAN

MONEY TO LOAN.
We have money to loan, but not to burn. If you want to borrow and have first class security, come and see us, as we can supply any amount from $500 to $25,000 at from 6 to 8 per cent.
W. A. WORTHING & CO., PHONE 799.
10½ E. Pike's Peak. Ground Floor.

PLENTY of money on good real estate at 6 per cent and 7 per cent interest.
ADAMS & WILLIAMS,
24 South Tejon.

MONEY to loan on real estate at lowest rates.
COTTON, TERRILL & GARLICK,
23½ N. Tejon St.

MONEY to loan on diamonds, watches, jewelry, clothing and on all valuables at Myers' Loan Office, 22 E. Huerfano. Only licensed loan office in town.

MONEY at 7 per cent., no commission or attorney's fees. A. F. Woodruff, 16 N. Nevada avenue.

MONEY TO LOAN in any amount.
H. A. SCURR, 20 S. Tejon St.

MONEY TO LOAN—Any amount, lowest rates. Wm. G. Shapcott, 2 Gazette Bldg.

MONEY TO LOAN—On Colorado Springs property. E. S. Cohen, 5 N. Tejon st.

MONEY to loan on any approved security. H. H. DAWSON, 109 N. Tejon st.

LOST—Gold key pin; reward if returned to 507 N. Weber street.

TO LOAN—6 per cent. money. Williamson, 27 N. Tejon St.

MONEY to loan on chattels at low rates. 44 De Graff Bldg.

CHATTEL LOANS, Cardell, 3 Midland Blk

BUSINESS CHANCES

FORMER member New York stock exchange, 29 years old, desires position to manage brokerage office. Address T-129 Gazette.

FOR SALE—First class cigar store in heart of business section; invoice $3,000. Address, J. C., No. 9 Boulder Place.

FOR SALE—Strictly cash business; must sell on account of health. Full particulars. Call 27 E. Huerfano st.

FURNITURE for sale, with lease of 18-room, first class boarding house. 18 Boulder Crescent.

WANTED—By married couple, to run hotel or lodging house. Address T-135 Gazette.

SMALL cigar store, cheap. 126 E. Huerfano st.

CLAIRVOYANT

COME IN
and have your life revealed by
GARLAND,
The world's greatest Palmist and Psychic,
222 NORTH TEJON STREET.
Phone 674-A.
Hours: 10 a. m. to 8 p. m.

PROF. AND MADAM GREEN
Permanently located 307 S. Tejon street. The phenomenal and astrological mediums. Scientific advice on all affairs of life. Call and see us.

TO TRADE

TO EXCHANGE—A small new house, East Side, for good team, light wagon and harness. Balance payments to suit. Address Box 1157

TO EXCHANGE—A small new house, East Side, for cattle. Address Box 1157.

EDUCATIONAL.

TWELFTH year, preparatory and primary school for boys and girls, reopens Monday, Sept. 15. Miss Henry may be seen at the school house, cor. Cache la Poudre and Nevada ave., from 10 until 12 o'clock after Sept. 1. Circulars upon application.

THE COLORADO SPRINGS ACADEMY FOR BOYS. Fall terms begins Sept. 8. J. R. Walton, A. M., Prin. 829 N. Tejon street. Call mornings.

$50 scholarship in Henager's Business College for sale cheap. Address, Q-114.

RUBBER STAMPS

Full Line of Supplies.
WEBER CYCLE & SUPPLY CO.

FOR SALE MUSICAL INSTRUMENTS

NEW and 2nd hand piano, cheap; cash or time. 218 N. Wahsatch.

MISCELLANEOUS

No hold-up. No combine prices at the CAHN LUMBER CO.

PIANO to rent, $3. P. O. Box 592.

ACCORDION platter. T-130 Gazette.

DRESSMAKING

SKIRTS MADE TO ORDER.
Skirts made by measure; goods furnished or not, as customer desires; skirts, goods and making included from $5 up to $10; satisfaction guaranteed. 409 N. Nevada avenue.

COMPETENT dressmaker; will work for $1.50 per day; can make tailor suits up to date; also summer gowns. Address M-111, Gazette.

DRESSMAKING—Dressmaking by the day or at home. Apply 426 E. Cucharas.

WANTED—Dressmaking by the day; good at renovating. 502 High street.

FOR SALE—HORSES, BICYCLES

SPAN of mules; 1 cheap gray horse; one man's saddle; camp wagon; one two-horse wagon; light single buggy. Will buy a few cheap horses. Ansel, rear of old Nevada Feed yard. 111 S. Nevada ave.

A FEW Sterling chainless with coaster brake, for $45 each.
WEBER CYCLE & SUPPLY CO.,
118 N. Tejon Street.

FOR SALE—Light saddler and single driving horse, five years old; or will trade for good cow. 107 E. Monument.

FOR SALE—Well-bred gentle driving horse, fine Jersey cow. Call mornings. 523 W. Bijou.

NICE polo ponies for sale. Inquire 1423 N. Nevada. Columbia Boarding Stables.

RUBBER tired Columbus buggy; also harness, cheap. 111 E. San Rafael.

FOR SALE—Horse, buggy and harness. 819 N. Prospect street.

COMFORTABLE phaeton, cheap. 119 E. St. Vrain street.

FOR SALE—Span of ponies, good drivers. 643 Maple street.

PIANOS FOR SALE.

SPECIAL MIDSUMMER SALE.
Conducted by Mr. Green of Denver. $25.00 off on all pianos. Six months' free music lessons with each piano purchased this month. We will start your payments at $6.00 down and $1.00 per week. We handle Bush & Gerts, Steger & Son, Victory, Steinhauer and many others. Columbine Music Co., 118 N. Tejon St.

AN upright piano to trade for laundry
COLUMBINE MUSIC CO.,
Open Every Saturday Evening.
118 N. Tejon Street.

A STRICTLY high grade piano, used less than three months, $285, this week only. The Columbine Music Co., 118 N. Tejon st.

AN UPRIGHT PIANO TO TRADE FOR board and room. Columbine Music Co., 118 North Tejon st.

PIANO TUNER with the Columbine. James Hayden, Phone 523-B.

GOOD work horse for sale. Columbine Music Co., 118 N. Tejon St.

FOR SALE—MISCELLANEOUS

FRUIT LANDS in the ARKANSAS Valley, the garden spot of Colorado. Write for circulars, maps and price list, to
DEWEESE & TURNBULL,
Canon City, Colo.

CALL to see the latest and best typewriter made—the Fay-sho. Features that no other machine possesses. Changeable and adjustable carriage. Weber Cycle & Supply Co.

FOR SALE—$250 buys tin shop, well located, A No. 1 set tinners' tools. Address, C. A. Crill, 118 E. Golden ave., Cripple Creek, Colo.

To keep things moving we make low prices.
CAHN LUMBER CO.

FOR SALE—New stock of dry goods and notions, invoice about $,000; for particulars call at 1204 Colorado ave.

FOR SALE—1901 Columbia chain wheel, nearly new; reasonable. Hastings Bros., 22 N. Tejon street.

UNREDEEMED bicycles and musical instruments. Myers Loan Office, 22 E. Huerfano.

BATTLE CREEK San. Health Food. 306 E. Pike's Peak; Phone Red 282; delivery.

FOR SALE—Two ladies' tickets to Chicago, cheap. Address box 1383, city.

NEW and second piano and sewing machine, cheap. 218 N. Wahsatch.

COAL, coke and feed—Stabling a specialty. 240 W. Huerfano. Phone 813 A.

FOR SALE—Chicago ticket, cheap; lady's, long time limit. T-132 Gazette.

A GOOD family horse, with two-seated buggy. Call 424 Cooper ave.

FOR SALE—Three Fox terriers, six weeks old. 13½ South Cascade.

FOR SALE—Good milch cow; call 107 S. Tejon street, upstairs.

FOR SALE—A 5-months-old colt. Address, G. B., Gazette.

FOR SALE—Or rent, new 10x12 tent. 713 N. Nevada ave.

FOR SALE—Fresh milch cow. 415 Grand View, East Side.

FOR SALE—Twenty calves. Inquire Roswell Hotel.

BEAUTY, Maltese cat. 707 E. Kiowa st.

INVALID chair. 628 N. Corona st.

TALKING MACHINES

PHONOGRAPHS and Victor Talking Machines. Weber Cycle & Supply Co.

PROFESSIONAL.

PROF. AND MADAM GREEN
The world's greatest magnetic and psychic healers and business advisers. 307 S. Tejon street.

SAFES

Hall's Safe and Vault Work.
WEBER CYCLE & SUPPLY CO.

AUCTION SALES

WE have just received a large consignment of pawnbrokers' unredeemed pledges, consisting of watches, bicycles, field and opera glasses, musical instruments, etc., which we will sell at auction and private sale regardless of value until all are disposed of. In connection we will also dispose of balance of the Bankrupt Pierce stock of ladies' and gents' underwear, shoes, hats, books, stationery, gloves, shirts, etc.

Auction commences at 2 and 7 p. m. Private sales all day. A ticket goes with each purchase, which entitles the holder to a chance in drawing after the Auction Saturday p. m., when $50 worth of mdse. will be given away.
McCURRY AUCTION CO.,
110 E. Huerfano. C. Red Flag.

FURNITURE FOR SALE

FOR SALE—Cheap, entire furnishings of 11-room house; house for rent, full of permanent boarders, immediate possession given. 301 N. Nevada avenue.

FIRST class furniture, privilege of rent of 6-room house; roomers pay more than rent; close in. 124 S. Wahsatch.

FOR SALE—Elegant new sideboard; also several other pieces of furniture, cheap. 1150 N. Cascade ave.

FURNITURE and lease of large rooming house at sacrifice; ill health. Address C-112 Gazette.

FOR SALE—Furnishings of a five-room rooming house, $150 if taken at once. 114 S. Oak street.

FOR SALE—Folding bed, good as new; also carpet, cheap. 508 S. Nevada.

FOR SALE—Heating stove and bedroom set. 809 S. Sahwatch st.

FURNITURE for sale; must be sold at once. 122 N. Wahsatch.

FURNITURE for sale, cheap. 723 S. Tejon street.

FOR SALE—REAL ESTATE

HASTINGS BROS.
FOURTH AND FIFTH ADDITIONS
OFFER EXCEPTIONAL
OPPORTUNITIES FOR A
PROFITABLE REAL ESTATE
INVESTMENT.
HASTINGS BROS.,
22 N. TEJON ST.

FOR SALE—At a big bargain, 5-room new, modern house, north, east front, full lot. Inquire Room 307, Mining Exchange, J. W. Coffey, Phone 426-A.

FOR SALE—New six room house, with bath and full cellar, on lot 46x166, in the 1300 block northeast; the price of this home is $2600 and will be sold for $150 down and monthly installments of $23. This is an opportunity to secure a modern home at the price of rent, and is well worth careful investigation. Hastings Bros., 22 N. Tejon street.

If it's a home you want, and want it cheap, it will be well to see the Isaac Cahn Lumber Co., 602 W. Huerfano st., who have some properties that have come to them in various ways and can be had for less than it cost to build. Small payments down and rental payments.

BUY EAST DALE LOTS FOR A HOME OR AN INVESTMENT.
JOHN I. FRANKLIN,
27½ N. TEJON STREET.

HASTINGS BROS
FOURTH AND FIFTH ADDITIONS
OFFER EXCEPTIONAL
OPPORTUNITIES FOR A
PROFITABLE REAL ESTATE
INVESTMENT.
HASTINGS BROS.,
22 N. TEJON ST.

It's a corner lot, new house, 5 rooms, lot fenced, small barn, location 231 South Institute.
Payments, $9.85 per month.
Small payment down. Look at the property and make an offer.
ISAAC CAHN LUMBER CO.
OFFICE, 602 WEST HUERFANO.

HASTINGS BROS.
FOURTH AND FIFTH ADDITIONS
OFFER EXCEPTIONAL
OPPORTUNITIES FOR A
PROFITABLE REAL ESTATE
INVESTMENT.
HASTINGS BROS.,
22 N. TEJON ST.

BARGAINS in Real Estate—Six room modern house, and 100 other properties. Insurance, loans and collections. J. L. Schaefer, 7 Midland Block.

FOR SALE—3 new houses and lots, 3 and 4 rooms, both for $2150; rent one for $14; easy terms; owner going east. 932 E. Cimarron st.

FOR SALE—4 rooms, bath, full corner lot, fine trees, barn, chicken lot. Owner, 822 E. High Street.

FOR SALE—Or trade, 33-acre fruit farm near Delta, Colo., for lots. Address, T-118 Gazette.

FOR SALE OR TRADE—Vacant lot 50x190; well located; easy payments. Call 24 W. Vermijo.

HASTINGS BROS.
FOURTH AND FIFTH ADDITIONS
OFFER EXCEPTIONAL
OPPORTUNITIES FOR A
PROFITABLE REAL ESTATE
INVESTMENT.
HASTINGS BROS.,
22 N. TEJON ST.

WILD FLOWER EXCURSION IS BEST OF ALL TRIPS.
Via Colorado Midland Ry., for $1.50, Thursday, August 28, up through fascinating mountain scenery to gather wild flowers and take pictures. All conveniences cared for. Call at 18 N. Tejon ticket office for particulars. Grant Pauley.

LEGAL NOTICES

Call for Republican County Convention.

In pursuance of the action of the Republican County Central Committee at a meeting held Thursday, August 14th, a convention of the Republican party of El Paso county is hereby called to meet in the court house in Colorado Springs on Tuesday, September 2nd, 1902, at 11 o'clock a. m., for the purpose of nominating a county commissioner for the First commissioner district, electing the delegates to the state convention, the Second congressional district convention, the Third senatorial district convention and the Twenty-eighth senatorial district convention. Also delegates to the legislative district convention; for the election of a county central committee and chairman thereof and such other business as may properly come before said convention.

It is recommended that primaries be held in the various precincts of the county for the election of delegates to said county convention on Saturday, August 30th, and that the primaries be held open on said date for not less than three hours for the aforesaid purpose.

The several precincts are entitled to the following representation in said convention on a basis of one vote for every forty votes or major fraction thereof cast for W. H. Reed for county clerk at the general election in 1901. It is provided, however, that no precinct shall be deprived of representation on its vote for the reason that its total did not reach the major fraction of forty votes, but such precinct shall have one vote on its vote cast, the same as if it had cast forty votes or a major fraction thereof.

Precinct.	Delegates.
1—Eastonville	1
2—Table Rock	1
3—Monument	1
4—Husted	1
5—Colorado City	6
6—Colorado City	3
7—Colorado City	5
8—Colorado City	3
9—Arensdale	2
10—Fountain	2
11—Buttes	1
12—Manitou	4
13—Manitou	3
14—Ramah	1
15—Sunview	1
16—Edgerton	1
17—Calhan	2
18—Surber	1
19—Mountain View	1
20—Falcon	1
21—Printers Home	1
22—Roswell	1
23—Palmer Lake	1
24—Cascade	1
25—Peyton	2
26—Ivywild	1
27—Colorado Springs	5
28—Colorado Springs	7
29—Colorado Springs	5
30—Colorado Springs	4
31—Colorado Springs	6
32—Colorado Springs	5
33—Colorado Springs	8
34—Colorado Springs	7
35—Colorado Springs	6
36—Colorado Springs	5
37—Colorado Springs	4
38—Colorado Springs	6
39—Colorado Springs	5
40—Colorado Springs	3
41—Colorado Springs	4
42—Colorado Springs	5
43—Colorado Springs	4
44—Colorado Springs	7
45—Colorado Springs	3
46—Colorado Springs	4
47—Colorado Springs	4
48—Colorado Springs	6
49—Colorado Springs	3
50—La Vergne	2
51—Broadmoor	2
52—Coal Mines	2

The Republican precinct committeemen are hereby authorized and requested to call primary meetings in their several precincts as provided in this call, and to certify the names of delegates to the secretary of the county central committee before the meeting of the convention.

By precedent no proxies will be accepted when presented by a person non-resident of the precinct from which the proxy is given.
R. L. CHAMBERS, Chairman.
W. M'K. BARBOUR, Secretary;
Republican County Central Committee.

The deferred annual meeting of The Buffalo & Cripple Creek Gold Mining Company, for the purpose of electing directors and the transaction of any other business that may properly come before the meeting, will be held on the fourth day of September, 1902, at 12 o'clock noon, at the office of
J. E. Lundstrom,
Secretary.

RAILROAD TIME TABLES

"THE COLORADO ROAD."
The Colorado & Southern Ry.
Union Passenger Station—East Pike's Peak Avenue.

NORTH.
No. 9—Express for Denver...... 4:40 a.m.
No. 7—Express for Denver, Greeley, Idaho Springs, Georgetown...... 4:50 a.m.
No. 5—Denver and Colorado Springs Express...... 7:00 a.m.
No. 15—Accommodation for Falcon, Elizabeth. Daily except Sunday...... 7:00 a.m.
No. 13—Sunday Excursion to Denver and Georgetown, Loop...... 8:00 a.m.
No. 607—Express for Denver and the East...... 10:55 a.m.
No. 1—Texas Fast Mail, for Denver, Greeley, Georgetown and East...... 1:00 p.m.
No. 603—Denver and Colorado Springs Express...... 3:40 p.m.
No. 3—Denver and Eastern Express...... 9:25 p.m.

SOUTH.
No. 8—Texas Express, for Pueblo, Trinidad, Ft. Worth, Memphis...... 12:15 a.m.
No. 608—Pueblo and Colorado Springs Express...... 6:40 a.m.
No. 4—Pueblo and Colorado Springs Express...... 11:00 a.m.
No. 2—Texas Fast Mail, for Pueblo, Trinidad, Texas and Mexico...... 2:30 p.m.
No. 10—Pueblo Express...... 2:50 p.m.
No. 602—Pueblo and Colorado Springs Express...... 6:30 p.m.
No. 6—Pueblo and Colorado Springs Express...... 10:30 p.m.
Phone R. 15 North Tejon Street.
H. D. MILTON, Com. Agent.

MANITOU & PIKE'S PEAK RY. CO.
Up Trains—

Daily.	STATIONS.
9:25 am	Manitou
9:42 am	Minnehaha
9:53 am	Half-way House
10:06 am	Mountain View
10:36 am	Windy Point
11:00 am	Summit

Down Trains—

Daily.	STATIONS.
11:45 am	Summit
12:07 pm	Windy Point
12:34 pm	Mountain View
12:48 pm	Half-way House
12:56 pm	Minnehaha
1:13 pm	Manitou

MIDLAND TERMINAL RAILWAY COMPANY.
(Time Table.)

Leave.		Arrive.	
Colo. Spgs.	8:00 am	Cripple Ck.	[illegible]
Colo. Spgs.	11:25 am	Cripple Ck.	[illegible]
Colo. Spgs.	6:30 pm	Cripple Ck.	[illegible]
Colo. Spgs.	8:10 am	Cripple Ck.	[illegible]
Cripple Ck.	8:00 am	Colo. Spgs.	[illegible]
Cripple Ck.	1:00 pm	Colo. Spgs.	[illegible]
Cripple Ck.	1:10 pm	Colo. Spgs.	[illegible]
Cripple Ck.	1:00 pm	Colo. Spgs.	[illegible]

The only line carrying [illegible] between Colorado Springs and Cripple Creek District [illegible]. Solid through [illegible].

RAILROAD TIME TABLES

DENVER & RIO GRANDE R. R.

SOUTH, WEST AND [illegible]
No. 5—Leaves 10:30 a. m., [illegible] Express—Pueblo, Canon City, Leadville, [illegible], Junction, Utah, [illegible], Washington, [illegible], Cripple Creek.
No. 1—Leaves 12:05 noon, Pacific [illegible] Limited—Pueblo, Canon, Leadville, Glenwood, Grand [illegible], Utah, Nevada, California, Cripple Creek, Kansas City and St. Louis.
No. 9—Leaves 3:35 p. m.—Pueblo, Florence, Canon City.
No. 7—Leaves 3:15 p. m., Pueblo and [illegible] points.
No. 11—Leaves 7:05 p. m., St. Louis Express—Pueblo, Kansas City and east.
No. 3—Leaves 10:30 p. m., Utah and California Express—Pueblo, Leadville, Glenwood, Grand Junction, Utah, Idaho, Montana, Washington, Oregon, Alamosa, Creede, Silverton, Santa Fe.
No. 15—Leaves 12:13 night, Colorado Express for Pueblo, Canon, Cripple Creek, Salida, Gunnison, Ouray, Telluride, Buena Vista, Leadville, Grand Junction.
FOR DENVER AND EAST.
No. 16—Leaves 4:35 a. m. for Denver from Grand Junction, Ouray, Telluride, Silverton, Durango, Leadville, Cripple Creek.
No. 6—Leaves 7:05 a. m. for Denver from California, Oregon, Utah, Grand Junction, Glenwood, Leadville, Canon, Pueblo.
No. 12—Leaves 9:15 a. m. for Denver from St. Louis, Kansas City, Pueblo.
No. 8—Leaves 10:35 a. m. for Denver from Pueblo and local points.
No. 2—Leaves 1:21 p. m. for Denver from California, Utah, Grand Junction, Glenwood, Leadville, Buena Vista, Cripple Creek.
No. 10—Leaves 3:22 p. m. for Denver from Cripple Creek, Canon, Florence, Pueblo.
No. 4—Leaves 6:51 p. m. for Denver from California, Oregon, Washington, Idaho, Utah, Grand Junction, Glenwood, Leadville, Canon, Pueblo, Cripple Creek.

MANITOU TRAINS.

Lv. Colo. Spgs.	Lv. Manitou.
8:00 am	8:50 am
12:05 pm	12:45 pm
6:20 pm	6:50 pm
7:10 pm	7:30 pm

Only 15 minutes' run to Manitou.
City Office 16 North Tejon Street.

FLORENCE & CRIPPLE CREEK RAILROAD.
(And Associated Roads.)
VIA D. & R. G. R. R.
Time Table in Effect Sunday, Oct. 27, 1901.

Leave Denver	9:30 am	9:30 pm
Leave Colo. Springs	11:53 am	12:07 am
Leave Pueblo	1:20 pm	1:35 am
Leave Florence	2:40 pm	3:00 am
Leave Canon City		3:35 am
Arrive Victor	5:00 pm	9:03 am
Arrive Cripple Creek	5:25 pm	9:30 am
Leave Cripple Creek	10:00 am	7:30 pm
Leave Victor	10:35 am	8:00 pm
Arrive Canon City		10:35 pm
Arrive Florence	12:27 pm	
Arrive Pueblo	1:42 pm	2:40 am
Arrive Colo. Springs	3:27 pm	4:35 am
Arrive Denver	6:00 pm	7:15 am

THE ROCK ISLAND ROUTE.
LEAVE COLORADO SPRINGS.
No. 6—Vestibuled Limited for Chicago and St. Louis, via Kansas City, St. Joe and Omaha...... 5:40 pm
No. 10—Kansas City, St. Joseph, Omaha and St. Louis...... 3:00 pm
No. 5—Limited to Pueblo...... 7:00 am
No. 42—Rocky Mountain Limited leaves...... 1:30 pm
ARRIVE COLORADO SPRINGS.
No. 41—Rocky Mountain Limited arrives...... 5:30 pm
No. 5—Vestibuled Limited from Chicago...... 7:35 am
No. 9—Fast Express from Kansas City, St. Joseph, Omaha and St. Louis...... 10:35 am
Through sleepers and chair cars on all trains. Dining cars for all meals.
G. W. Andrews, C. P. and T. A.

COLORADO MIDLAND RY.
(Corrected Time Card Effective Sunday, May 25.)
West Bound—
No. 1—Cripple Creek Express, lv. 3:10 am
No. 3—Salt Lake, San Francisco and Glenwood Express, lv. 12:01 am
No. 7—Cripple Creek Express, lv. 8:00 am
No. 5—Colorado and Utah Limited, lv...... 11:01 am
No. 11—Cripple Creek Express, lv. 6:30 pm
East Bound—
No. 2—Cripple Creek Express, ar. 3:27 pm
No. 4 San Francisco and Salt Lake Limited, ar...... 5:10 pm
No. 12—Cripple Creek Express, ar. 5:00 pm
No. 8—Cripple Creek Local, ar...... 10:00 am
No. 6 San Francisco, Salt Lake and Glenwood Express, ar... 5:20 am
No. 10—Cripple Creek Local, ar... 3:30 pm
GRANT PAULEY.

THE MIDLAND TERMINAL RY.
(Cripple Creek Short Line.)

Leave Colorado Springs	[illegible] am
Arrive Cripple Creek	[illegible] am
Leave Colorado Springs	[illegible] am
Arrive Cripple Creek	[illegible] am
Leave Colorado Springs	[illegible] am
Arrive Cripple Creek	[illegible] pm
Leave Cripple Creek	[illegible] am
Arrive Colorado Springs	10:[illegible] am
Leave Cripple Creek	[illegible] pm
Arrive Colorado Springs	[illegible] pm
Leave Cripple Creek	[illegible]
Arrive Colorado Springs	[illegible] am

Trains arriving at Colorado Springs at 3:40 a. m. and leaving at 12:05 a. m. are equipped with Pullman sleepers.

COLORADO SPRINGS & CRIPPLE CREEK DISTRICT RAILWAY.
(The Short Line.)
WEST BOUND.
DAILY.
No. 3—Lv. Colorado Springs...... 8:00 am
Ar. Cripple Creek...... 10:40 am
No. 5—Lv. Colorado Springs...... 10:27 am
Ar. Cripple Creek...... [illegible]
No. 7—Lv. Colorado Springs...... [illegible]
Ar. Cripple Creek...... [illegible] pm
EAST BOUND.
No. 8—Lv. Cripple Creek...... 7:30 am
Ar. Colorado Springs...... 10:27 am
No. 10—Lv. Cripple Creek...... 12:40 pm
Ar. Colorado Springs...... 3:25 pm
No. 4—Lv. Cripple Creek...... 4:00 pm
Ar. Colorado Springs...... 6:40 pm
Through trains of day coaches between Denver and Cripple Creek are run on the D. & R. G. R. R. to and from Colorado Springs.
The Short Line trains arrive at and depart from D. & R. G. station, Antlers park, Colorado Springs.
City Ticket Office No. 16 N. Tejon St.

A. T. & S. F.
Union Station, East Pike's Peak Avenue.
July 1, 1902.
East Bound and California.
Kansas City and Chicago...... [illegible]
Denver to Pueblo...... 11:[illegible]
Denver to Pueblo...... [illegible] p.m.
Fast train Colorado Springs to Kansas City, leaves...... 2:00 p.m.
California Limited, Wednesday and Sunday, and Kansas City and Chicago, daily...... [illegible]
Chicago, vestibuled, [illegible]...... [illegible]
Denver to Colorado Springs...... [illegible]
Denver to Pueblo...... [illegible]
North Bound to Denver.
Colorado Springs to Denver...... [illegible]
Pueblo to Denver...... [illegible]
From Chicago, Kansas City and California...... [illegible]
Kansas City to Denver...... [illegible]
Kansas City to Colorado Springs, arrives...... [illegible]
Pueblo to Denver...... [illegible]
Limited from California, Wednesday and Saturday...... [illegible]
Pueblo to Denver...... [illegible]
C. C. HOYT,
City Passenger Agt. 16 N. Tejon St.
A. E. FORD, Depot Agt.

ROYAL GORGE [illegible] Monday, Aug [illegible] on the RIO GRANDE.

[illegible]

NewspaperARCHIVE®

BRIEF CITY ITEMS

DAILY WEATHER RECORD.

The following meterological record is furnished by the Colorado college weather bureau. Observations recorded in local time:

August 25, 6 p. m., to August 26 6 p. m.

Temperature at 6 a. m.	59
Temperature at 12 m.	71
Temperature at 6 p. m.	68
Maximum temperature	75
Minimum temperature	56
Mean temperature	65
Max. barometric pressure, inches	30.02
Min. barometric pressure, inches	29.96
Mean velocity of wind, per hour	8
Max. velocity of wind, per hour	18
Relative humidity at 6 a. m.	90
Relative humidity at 12 m.	59
Relative humidity at 6 p. m.	81
Mean relative humidity	74
Mean dew point	55
Precipitation in inches	T

WEATHER FORECAST.

Washington, Aug. 26.—Forecast for Colorado: Fair in western; local rains in eastern portion Wednesday; Thursday fair.

Satisfied people wear Ashby's spectacles.

ART NEEDLEWORK—Designing and materials. Room 151 the Antlers.

MOVED—Judge Cochran has removed his office to 16 Durkee block.

MARRIAGE LICENSE—A marriage license was issued yesterday to William Berry and Miss Rena Seaver, both of Will county, Illinois.

A. F. AND A. M.—There will be a special communication of Tejon lodge No. 104, A. F. and A. M., this evening at 7:30 o'clock. Work in F. C. degree. Visitors welcome.

KNIGHTS OF PYTHIAS—Myrtle lodge No. 24, K. of P., meets tonight in their Castle hall in the DeGraff building. Work in the Page rank. Visitors will receive a fraternal welcome.

A DOLLAR EACH—Joseph Clark and Morris Smith were assessed the customary $1 and costs in police court yesterday morning, it being alleged that they were riding on the sidewalks.

ON VAGRANCY CHARGE—George Jones, Charles Murphy, Fred Adams and William Allen were arrested yesterday by Chief of Police King and Detective Atkinson on a charge of vagrancy.

RATHBONE SISTERS—Hermione temple No. 1, Rathbone Sisters, will meet this afternoon in the DeGraff block. All members are requested to be present. All visiting sisters are cordially invited.

PRECINCT 35—Republican primaries in precinct 35 will be held Saturday afternoon, August 30, and evening from 4 to 7 p. m. at 1028 North Weber street. Chairman W. N. Ruby having issued the call last night.

GRACE CHURCH SUNDAY SCHOOL—On Thursday there will be an excursion of the Sunday school of Grace church to North Cheyenne canon. The members of the Sunday school, with their parents and friends, will meet at the church at 8:45 a. m. Tickets on the trolley line free to members of the school.

TO BRING MURRAY—Requisition papers for J. W. Murray, alias John Moon, the man under arrest in Topeka, Kas., upon a charge of burglarizing E. P. Bennett's store in this city were forwarded to Sheriff Gilbert who is in Topeka, last night. Murray is making a strong fight against his extradition but when the papers reach the sheriff he will probably have to come here whether he wants to or not.

OFFICER HURT—Officer W. D. Thomas met with a very painful accident yesterday. He was leading a horse by a rope when the animal made a sudden jerk, "sawing" the wire-like tether through the officer's fingers with great force. The skin and flesh was stripped from a couple of fingers and he lost considerable blood. Dr. Hanford attended the injured man and he was taken to his home, 18 North Fifth street.

WILSON GOES TO JAIL—Joe Wilson, the man who was caught burglarizing Frank Preiss' plumbing shop in Colorado City Monday night by Officer John Rowan, and who was shot in the arm by the policeman when he tried to make his escape, was yesterday removed from St. Francis hospital where he was taken for medical attention by Marshall Birdsall and lodged in the county jail. His wound will soon heal although it was quite a painful one.

DESTITUTE SICK—Rather a pitiful case, but which is only one of many of the same kind, came to light yesterday. An entire family, the head of which is suffering from tuberculosis, landed here from a distant eastern point without a cent of money, having exhausted their entire supply in purchasing tickets to get here. They had an idea, which seems to have become prevalent in many quarters of the east, that there is a free institution here and as a result they will probably have to seek aid from the county or charitable organizations.

$2.50 TO CRIPPLE CREEK DISTRICT AND RETURN.

Via the Colorado Midland railway, Friday, August 29th, 8 a. m. train. Limit date of sale. Takes you through historic Ute pass and mining district. Grant Pauley, C. P. A.

NEXT IS AUGUST 29TH. CRIPPLE CREEK EXCURSION VIA THE SHORT LINE. $2.50 ROUND TRIP—$2.50.

Tickets will be sold for Short Line train leaving Colorado Springs at 8:00 a. m., Friday, August 29th, return limit date of sale. Same rate from Manitou on special train of through coaches at 7:40 a. m. via D. & R. G. and the Short Line.

New Fall Goods Are Here

Summer draws to an end and you begin to think of your fall supply of clothing. What's needed? A new Suit? A new Coat? A new Skirt? A new Waist?

Whichever it is you'll find here the latest and nobbiest dress goods and waistings to make them of. Or perhaps you prefer the ready-to-wear garments. If so we have the newest materials made up in the latest New York styles. Why do we say New York styles? Because New York is now recognized as the fount and origin of American fashions for women. There new styles are evolved, and the best and newest that Europe has to offer are taken over and adapted to the American woman's needs.

New Fall Dress Goods

We have not space here to give you even a faint description of the many new goods we are showing, so will simply give you a list of some of our most popular fall fabrics:

ARIZOLA.	COVERT CLOTH.	TULIP CORD.
CHEVIOT.	CREPE POPLIN.	BASKET CLOTH.
EALOIAN.	CANVAS CLOTH.	PANNE MOHAIR.
ZIBELENE.	CAMEL'S HAIR.	PRUNELLA CLOTH.
LANSDOWNE.	PANAMA CLOTH.	CANVAS ETAMINE.

New Fall Waistings at 69c and 75c yard

Never prettier patterns or more serviceable materials than this year's. The granite weave, so popular last season, replaces to a great extent the French flannels. We have many beautiful plain colored Granites, with fancy and rich Persian designs; white and colored Mohairs, with pretty fancy stripes of contrasting colors; also the white Bedford Cords, with white silk embroidered stripes, the latest and most stylish of all.

New Tailor Made Suits

Some of our new fall suits are here and ready for your inspection. Many others will arrive and be placed in stock during the next few weeks. Some of the most noticeable changes in styles are the new nine-gore flare skirt, some plaited and tucked and others with the new slot seam, the new circular collar and the new full sleeve, with the upper part tucked or plaited. The materials are Basket Cloth, Cheviot, Zibeline, Camel's Hair, invisible stripes and mixtures.

NEW FALL DRESS SKIRTS.
NEW FALL WALKING SKIRTS.
NEW FALL SILK AND WOOL WAISTS.
NEW FALL COATS AND JACKETS.

... & Co.

19 S. Tejon St. 19 S. Tejon St.

Reduce Your Coal Bill 50%

Protect your family's health. Make your home cosy. Free the living rooms from ashes and soot. Avoid doctors' bills. A tipence or perfect water system properly installed will accomplish the above. We would like to tell you more about hot water heating. Estimates cheerfully furnished.

Steam & Radiators...

THE PROMPT PLUMBERS
206 N. Tejon St. Phone 13

... and best. The Welsbach.
THE GAS CO.

Giddings Bros.

New Lines of MOIRE SILKS in black, white, colors and fancies, at $1, $1.25, $1.35, $1.50, $1.75

Peau de Chamois The new silk. Softer than taffeta, 24-inch. Introductory price, $1.00

SEMI-ANNUAL SILK SALE

The prices have been greatly lowered for this sale. It offers you an opportunity to procure good reliable silk, at less than you can buy it elsewhere at any time.

All $1.00, $1.25, $1.35 and $1.50 fancy silks on sale at........85c — All $1.75, $2.00, $2.25, $2.50 and $3.00 fancy silks on sale at........$1.5

FANCY SILK WAIST PATTERNS
(3¾ YARDS EACH)

$4.25 Waist Patterns going at..$2.65
$5.75 Waist Patterns going at..$3.35
$6.00 Waist Patterns going at..$3.85
$6.25 Waist Patterns going at..$4.15
$7.00 Waist Patterns going at..$4.60
$7.50 Waist Patterns going at..$5.00
$8.75 Waist Patterns going at..$6.35
$10.50 Waist Patterns going at..$6.95

DRESS PATTERNS

$48.00 French Foulard Dress Patterns on sale at........$35.00
$45.00 French Foulard Dress Patterns on sale at........$31.50
$2.00 Colored Grenadines going at..$1.25

AUGUST CLEARANCE OF DRESS GOODS CONTINUED

90c light weight canvas....75c
$1.00 Mistral, going at.....80c
$1.25 Sangles, going at....95c
$1.50 Sangles, going at..$1.15
$1.75 silk warp Poplin, going at........$1.30
$20.00 dress patterns, going at........$10.00
$25.00 dress patterns, going at........$17.00
30.00 dress patterns, going at........$18.00
$35.00 dress patterns, going at........$18.00
$15.00 dress patterns, going at........$11.00

Among the new FALL arrivals are Canvases, Baraiges, Baskets, Zibelines, Flammes, Cheviots, Camel's Hair Novelties, Granites, Readona Crepe, Mistral Crepe, Boucle effects, Tailor Suitings, Skirtings, etc.

New Wool and Mohair Waistings. Ask to see them. — Clearance sale of all Wash Goods continued. You can buy these goods at most any price.

GIDDINGS BROS. CARPET DEPARTMENT

Linoleum Short Lengths

Not enough to cover your entire kitchen.

Yet a square in the space most used adds ease to the distance from range to sink.

Then the matter of economy is here considered.

This is how—75c goods at 40c square yard.

One piece Inlaid at $1.25 square yard.

Famous Home-Made Bread

It's no wonder that we are rushed with orders for our Home-Made Bread. It is so much better than the usual tasteless, spongy baker's bread. One loaf of this light, flaky, taste-pleasing bread will convince you quicker than a column of talk.

W. N. Burgess
112 N. Tejon St.

Swans Down Prepared Cake Flour

will make the finest Angel Food Cake and all other fine cakes. A home-made cake made from this flour is a positive luxury. 25 cents per package.

Phone Main 381. 122 North Tejon Street.

PREMIUM GROCERY

'Phone 122. F. B. ROSS. No. 115 E. Pike's Peak Ave.

CONDUCTED ON CASH BASIS AND ANTI-TRUST PRINCIPLES

WEDNESDAY

Cut Prices on Groceries and Meats

100 lbs Premium Flour........$1.85
100 lbs Best Potatoes, by the sack..80c
Swift's Sugar Cured Hams........16c
Swift's Sugar Cured Bacon......17½c
Rex Hams........16c
Rex Picnic Hams........12½c
1 quart Olives........25c
1 pint Olives........15c
11 loaves Bread........25c
11 Bread Tickets........25c
4 Pkgs Pancake Flour........25c
4 lbs Maple Sugar........25c
10 lbs Cocoa Shells........25c
2 lbs Broken M. & J. Coffee........25c
4½ lbs Morning Delight Coffee...$1.00
1 lb Antlers Hotel Steel Cut Coffee, 40c
Try this and you will use no others—for high grade.

FRESH MEATS.
Mutton Stew........5c, 6c and 8c
Forequarter Mutton........8c
Shoulder Mutton........9c
Mutton Legs........12½c and 15c
Pork Chops........16c
Pork Roast........14c
Whole Loin of Pork........13c
Shoulder Steak........10c and 12½c
Round Steak........12½c and 15c
Loin Steak........15c and 17½c
Porterhouse Steak........20c and 25c
Rolled Roasts........15c and 17½c
Plate Boil........7c, 8c and 10c
Corn Beef........8c, 10c and 12½c
Pickled Pork........15c and 17½c
Pickled Tongue........17½c
Fresh Tongue........17½c
Hamburger Steak........12½c and 15c
Home-made Sausage........10c and 12½c

Get your orders in early and avoid the jam in our store, and secure the very best delivery service in the city.
F. B. ROSS, Not in the Trust.

FANCY FRUIT FLAVORS

at our soda fountain is a great attraction to our patrons. Everything we use is absolutely pure and commends itself to the person who appreciates a cool, healthy drink. We are strictly a drug store, and sell no intoxicating liquors; therefore we have a select patronage at our fountain. Try us once.

F. L. GUTMANN,
PURE DRUGS.
Remember, we sell no liquors. Cor. N. Tejon and Bijou. 'Phone 311.

Summer Clearance Sale

Odds and ends in furniture. Odd parlor pieces, rockers and chairs left from suites and many other pieces that we do not care to carry longer in stock. On these we are MAKING GREAT REDUCTIONS

Useful, convenient pieces for every room in the house.

The Colorado Springs Furniture Co.
106-108 N. Tejon St. PHONE 491-B

TOURISTS

Should be sure and see the stock of Bronzes, Carved Wood, beautiful English Coffee and Tea Sets.

Fine line of souvenir drinking cups, etc.

You will find a half hour spent in our Antique room both profitable and pleasant.

R. ASHBY,
THE OPTICAL JEWELER.
BANK BLOCK.

Send Your Orders for Anthracite Coal

While the price is right—Summer price, $7.50 per ton. Winter price? Time of delivery limited.

...LINGER & ...ARSON,
Telephone 59. 23½ N. Tejon St.

The Satisfaction of Buying

—groceries at our store is mutual.—

WE TAKE SATISFACTION in carrying the best of everything, selling at reasonable prices and serving customers promptly and courteously. Those who trade here TAKE SATISFACTION in the goods, the store, service and prices.

Have you tried our fruits? You'll be satisfied if you do.

...S. ...MPA...
Successor to Plumb Bros.
'Phone 271. 128 N. Tejon Street.

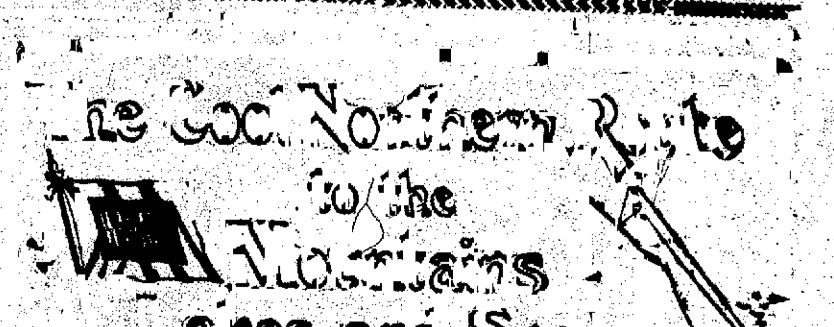

APPLY TO NEAREST TICKET AGENT, OR ADDRESS
F. P. Hitchcock, G. A. P. D., 1035 17th St., Denver

Gazette Want Ads

5c Per Line Per Day
25c Per Line Per Week
Gazette Building ARE BEST DIVIDEND PAYERS

Established (with the Town) 1871.

HENRY ...S. W...S & CO.

SOLE AGENTS FOR SALE OF

Colorado City Residence Bargain, $2,5..

... orchard and shade trees.

FURNISHED. FOR RENT. UNFURNISHED.

... N. Cascade Ave., 14 rooms and bath.$100
... Dale St., 10 rooms........50
... Boulder Crescent, 6 rooms........35
... Offices in El Paso block.

For Sale

6-room modern cottage, in one of the best locations on the East side; full corner lot, 50x190 feet.

It is a bargain........$2.750

We have the largest list of bargains in the city.

...TYLER & CO. 17 N. Tejon St. Phone 485-A

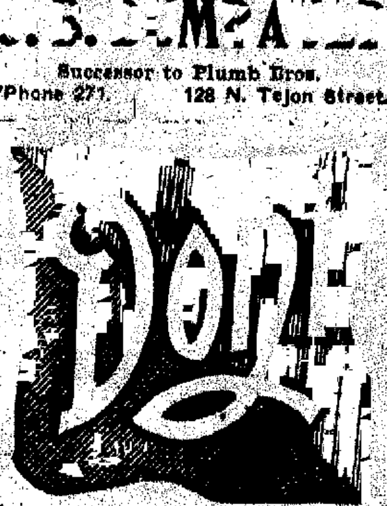

THINK YOU HAVE TRIED all of our special flavors of COLD SODA WATER. For instance, have you ever tried our well-known
ICE CREAM SODA.
EGG PHOSPHATE SODA.
EGG COFFEE SODA.
EGG CHOCOLATE SODA.
If you have you know a good thing; if you haven't, there is a good treat in store for you.

KORSMEYER & BEESON,
No. 3 S. Tejon. 'Phone 25.

2 Million Acres FROM 50c UP

In Southern Wyoming: 1-10 down.
"WANTLAND,"
1025 17th St., Denver.

2 2-cent stamps for a copy of "Ranch News," contains invaluable articles on Future Meat Supplies.

The ... Modern ...

FOR SALE

Choicest Corner Cascade Avenue
SOUTH OF COLLEGE
$10,500

CHAS. P. B...NN...,
SOLE AGENT
REAL ESTATE, LOANS AND INSURANCE
5 E. PIKE'S PEAK AVENUE.

NewspaperARCHIVE® NewspaperARCHIVE®

Shoes

AT ABOUT

1-2 PRICE

Only four days more of our GREAT SEMI-ANNUAL HALF-PRICE SHOE SALE. It's the greatest money-saving sale of the season —Nothing reserved—two pairs for the regular price of one.

Children's black and colored shoes, worth $1....... 48c

Infants' soft sole moccasins, worth 25c............ 13c

Children's black and colored slippers, worth $1.50.. 75c

Women's oxfords, several styles, worth $1.50 .... 79c

Women's stylish turned Oxfords, worth $2.00.................. 98c

Women's kid and canvas Oxfords, worth $2.75.................. $1.48

Men's "Edwin Clapp" Oxfords, worth $5.00.................. $3.50

Men's "Edwin Clapp" dress sh[illegible], worth $6.00.................. $4.50

Men's "Florsheim" shoes, worth $5.00.................. $2.98

Men's shoes and Oxfords, worth $4.00.................. $1.98

Men's heavy working shoes, worth $3.00.................. $1.48

Extra salesmen to serve you.

For Particulars See Our Shoe Window With Sale Prices.

[illegible]

NEWS NOTES FROM DENVER

National Fraternal Congress Called to Order---Many Interesting Questions Discussed.

Denver Bureau
Colorado Springs Gazette

Denver, Aug. 26.—The National Fraternal congress was called to order in the ordinary of the Brown hotel at 10 o'clock this morning by F. A. Falkenburg, of the Colorado State auxiliary of the congress. The first address of welcome was delivered by Senator Patterson, who said in part:

"Ladies and Gentlemen, I have heard of the wonderful speech made in Montreal setting forth the beauties of our city when the fight for the place of the next meeting was held. I know that Mr. Falkenburg's power of speech did not do justice to our city. I know that its beauties are far greater than the tongue can describe. A few months ago a royal event took place in London. There were present ministers and presidents and rulers. We are not behind them here. Before us we have exalted rulers, supreme commanders and high presidents. This is a gathering of which any city might be justly proud. You are doing a work of humanity relieving those who are left alone when the mainstay of the family is gone. I bid you welcome in the name of a glorious state and city."

Dr. Oroneteke, a full blooded Indian of Toronto, Can., responded to Senator Patterson's address. Among other things he said: "I had pictured a very different west from that I have seen here. I pictured the west as composed of the lizard, the Indian, the desert and the outlaw. I see as elsewhere the white man has taken the west away from us poor Indians."

Governor Orman then welcomed the delegates in behalf of the state of Colorado. As is the governor's usual custom, he spoke only about three minutes, merely expressing gratitude that Colorado had been honored by the presence of the convention, and giving over the keys of the state to the 350 delegates assembled. After a few more addresses, Acting Chairman Falkenburg then gave the gavel to President H. A. Warner of Topeka, Kas. Mr. Warner responded briefly to Governor Orman's address, and declared the congress open and ready for the transaction of business. The reports of the secretary and other standing committees completed the work of the morning, and the president's address occupied the afternoon.

Aside from the regular session of the congress, there are three sections meeting. They are the medical, the law and the press. Probably the press section had the most interesting session as they devoted the time to denouncing the third assistant postmaster-general and Congressman Loud of California, because they removed the fraternal journals from the list known as second-class mail matter. A large number of the members of the press section devoted half an hour to the denunciation of this ruling and the discussion as to how to get the rule changed. At the afternoon session the following officers were elected: President, E. L. Wood, Flint, Mich.; vice president, E. N. Haag, Philadelphia, secretary, A. E. Stevenson, Chicago.

About 40 members of the legal session met in the ball room at the Brown hotel at 10 o'clock with the following officers presiding: J. G. Johnson, president; Martin W. Stevens, vice president; C. S. Hard, secretary, and E. G. Stevenson, chairman of the executive committee. The remainder of the day was devoted to the reading and discussion of addresses pertaining to the legal phase of insurance companies. Reports were heard from the secretary of the executive board on the question of co-operative litigation. If this can be established, thousands of dollars will be saved to the societies because questions arising in one lodge can be tried and a precedent laid in a suit joined with that of some other lodge which has a similar case to dispose of. Thus one suit can be made to cover several cases, whereas heretofore it has been necessary to try them separately.

The medical section spent the day listening to the discussion of medical papers, and hearing the reports from officers and committees. One of the most interesting of these reports was by a committee on "Location and Its Bearing on Life Insurance." The object of the committee was to ascertain whether or not the geographical location of the person insured should change the rate to be charged. The report was prepared by Ira W. Porter of Omaha, Neb., and discloses some interesting figures. The average death rate for the orders for the last current year was 5.03. The mortality rate of the states shows Washington to have the lowest: its rate being 1.3. Nevada has the highest with a rate of 17. The rate for Colorado is 4.7. After arranging the states into groups, the northwestern group which includes the states from Colorado to the north, has an average of 3.75, and the southwestern groups including those south of the previous group, has a rate of 2.3. The southeastern division including Florida, Alabama and other southeastern states, has the highest rate, it being 8.5. In closing Mr. Porter says: "The conclusions to be drawn from this paper I leave to you. I am more firmly of the opinion that location is an element of hazard just as much as is occupation, and that the applicant should pay for the risk assumed. In what manner this shall be I leave to the actuaries."

Many other papers were read and discussed. Just before the final adjournment of the section the following officers were elected for the following year: Chairman, Ira W. Porter, Omaha; vice chairman, F. A. Smith, Zanesville, O.; secretary, Dr. Emma D. Cook, Detroit, Mich.

Frank McCormick, a four-year-old toddling boy, shot and fatally wounded his nine-year-old playmate, James Walsh at the Colorado house this morning. It was the old story of leaving revolvers where children can find and use them for playthings. Both boys live at the Colorado house, and while playing around the bureau, the McCormick boy found a .38 caliber revolver. He pointed it at his playmate and childishly said: "I am going to shoot you." He pulled the trigger and the bullet passed through the child's brain.

Judge Mullens this morning granted an injunction restraining the water company from turning off the water from the premises of Attorney T. B. Stuart. The question to be settled is whether or not the water company can enforce its rule that its customers can use water for lawn sprinkling purposes only two hours each day. The plaintiff contends that he paid six months in advance for sufficient water to irrigate his lawn, and that the water company had no right to say that he shall not use water more than two hours a day when that is not sufficient time in which he can irrigate. Should the case be decided against the water company, it would prove a stunning blow to that company as the water supply is not large enough to grant all consumers all the water they care to use. The company requires that all customers pay the rate six months in advance.

The Revenue tunnel at Creede was sold this morning by Receiver Hilliard. The property was bought by A. M. Warner of Cincinnati, who represented J. J. Watrous of Pennsylvania. The amount paid was $8,500.

Committees from the chamber of commerce, real estate exchange and commercial club this morning decided to call for voluntary subscriptions to fight the suit that is now being pressed against the Denver Gas & Electric company to prevent the raising of electric light rates.

The following persons were successful in the examination for the practice of law which was conducted by the bar association.

F. R. Wright, Denver, 92.6; L. E. Hubbard, Denver, 90.2; V. F. Demons, Denver, 86.7; R. H. Hart, Denver, 86.5; Harvey E. Rockwell, Denver, 86.1; Mark G. Evans, Denver, 85.7; Edward H. Smith, Colorado Springs, 84; William B. Shattuc, Denver, 83.8; Joseph D. Blunt, Florence, 81.8; A. H. Swallow, Denver, 81.5; George W. Lane, Denver, 81; Fred A. Smith, Denver, 80.9; Ernest L. Williams, Boulder; John Affolter, Longmont; William D. Hatton, Victor, 79.3; Joseph Howard, Fort Collins, 79.2; Lewis F. Arnold, Denver, 78.9; Horace E. Pastorius, Colorado Springs, 78.8; John W. Cummings, Boulder, 78.1; J. L. Flannigen, Akron, 77.6; Charles L. Blake, Naturita, 76.8; H. H. Tangeman, Denver, 76.7; J. J. Laton, Boulder, 74.6; F. V. Barry, Denver, 72.5; J. D. Rodgers, 71.5; Paul M. North, Boulder, 70.5.

Those who failed are: Clarence E. Baen, Denver; Edwin G. Brown, Montrose; Charles E. Oehler, Colorado Springs; Frank D. Lewis, Boulder; John A. Bauer, Amethyst; Frank Wellman, Denver; James W. Sault, Eaton.

A report to the Times from Brush, Colorado, says: "One of the most remarkable pranks or freaks of lightning is reported from Akron. During a thunder storm a Mr. Shaue tied a team he was driving, and sought shelter. A bolt of lightning struck the wagon and fired off a gun in the vehicle. The bullet hit the near horse and killed it."

WAS WAISTS

Are not much in evidence among American women. The women of America are workers, and a weak waist handicaps a worker. But woman has a greater handicap than a weak waist. She may have a perfect form, beautiful and strong in all its lines, and yet be weak because her strength is undermined by diseases peculiar to her sex.

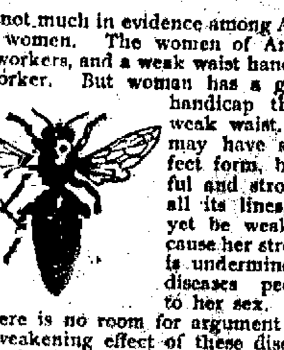

There is no room for argument as to the weakening effect of these diseases. There is also no room for argument as to the power of Dr. Pierce's Favorite Prescription to cure them. It regulates the periods, stops unhealthy drains, heals inflammation and ulceration, and cures female weakness. It is a purely vegetable preparation, and cannot disagree with the weakest constitution. There is no alcohol in "Favorite Prescription," and it is entirely free from opium, cocaine and all narcotics.

Sick women suffering from chronic forms of female diseases are invited to consult Dr. Pierce by letter *free*, and so obtain the invaluable advice of a specialist in the diseases of women. All correspondence strictly private and sacredly confidential. Address Dr. R. V. Pierce, Buffalo, N. Y.

"Words cannot tell how grateful I am for your kind advice and good medicines," writes Mrs. John Cooke, Hastings, Northumberland Co., Ontario. "I had been in poor health for four years back, and this spring got so bad I could not do my work. I went to the doctor and he said I had ulceration and falling of the internal organs, but I thought I would try your 'Favorite Prescription.' I took five bottles and three of the 'Golden Medical Discovery' and one vial of Dr. Pierce's Pleasant Pellets, and I can safely say that I never felt better in my life. I have spoken well of your medicines wherever I have been."

Dr. Pierce's Pleasant Pellets keep the liver healthy. They assist the action of "Favorite Prescription" when a laxative is required.

GOLDFIELD

Special to the Gazette.

Goldfield, Aug. 26.—The New Red Men's hall, a magnificent two-story building on Ninth street, just completed, was opened tonight with a grand ball. Ther was a large crowd in attendance from all parts of the camp, and the new dance floor was in fair condition. The building was constructed through the efforts of the local lodge of Red Men, who lost their hall in a recent fire in this city.

Mayor Butters has returned from Palmer Lake, where he spent a few days' vacation.

It is probable that the body of Fred C. Lane, who met his death at the Strong mine yesterday will be shipped to Creede for burial. The parents of the unfortunate man reside in that city.

Mrs. E. C. Stevens left this morning for Wilbur, Colo., where she will visit friends.

Watch for a Chill.

However slight at this time of year and in this climate, it is the forerunner of malaria. A disposition to yawn, and an all tired out feeling even comes before the chill. Herbine, by its prompt stimulative action on the liver, drives the malarial germs out of the system, purifies the blood, tones up the system and restores health. 50c at Hefley-Arcularius Drug Co.

FOWLER BAPTISTS DEDICATE NEW CHURCH

(Special Correspondence.)

Fowler, Colo., Aug. 24.—The Baptist church of Fowler was dedicated today, Rev. W. B. Pope of Pueblo conducting the services, both morning and evening. A debt of $700 was all pledged and the church freed from debt. A very large crowd was in attendance, a number coming from Rocky Ford and Lamar.

When Baby was sick, we gave her Castoria.
When she was a Child, she cried for Castoria.
When she became Miss, she clung to Castoria.
When she had Children, she gave them Castoria.

Call for Republican Primaries Precinct 28.

The Republican primaries for the 28th district, for the election of seven delegates to the county convention to be held Tuesday, Sept. 2, 1902, will be held at Weir's Livery Stables, No. 19 E. A[illegible]mette ave., on Saturday, Aug. 30, between the hours of 4 and 7 o'clock p. m.

Henry McAllister,
Precinct Chairman.

$3.50 TO CRIPPLE CREEK DISTRICT AND RETURN.

Via the Colorado Midland railway, Friday, August 29th, 8 a. m. train. Limit date of sale. Takes you through historic Ute pass and mining district. Grant Pauley, C. P. A.

Get Busy

In the coming autumn days when the mountains and the [illegible] don their oriental garb.

With Your Kodak and Camera

You can get some enchanting [illegible] Pictures that will be a [illegible] of joy for many years. We

Develop and Finish for Amateurs

[illegible] guarantee our work to be satisfactory. We are headquarters for all photographic supplies.

Hefley-Arcularius Drug Company

[illegible]

TELEPHONE 144

GOING OUT OF BUSINESS

Everything in stock is cut to

1/2 PRICE, and less in many cases

POLIN

118 S. TEJON ST.

CRIPPLE CREEK NEWS NOTES

Two Fatal Accidents in Mines of the District---Many Excursionists.

Cripple Creek Bureau
Colorado Springs Gazette

Cripple Creek, Aug. 26.—Two unfortunate miners lost their lives, and another is maimed for life as a result of accidents at the Elkton and Moose mines on Raven hill, today. It was just 7:40 this morning, when the most serious accident in the history of the Elkton property took place. Charles Sullivan, aged 22 years, met a horrible death and G. Wallace Baugh, another young man, had his right leg so badly crushed below the knee that amputation will be necessary. Sullivan was ton trammer and Baugh has been employed at the property for some time as cager.

Just after going on shift the two young men went to the 700-foot level to bring up the machine drills to the blacksmith shop, where they were to be sharpened. As near as can be learned both the management and the young men were at fault. The steel was not lashed to the cage, as is required, and the young men were allowed to ride on the cage with the steel, which is a violation of the state law.

The cage started to ascend rapidly, and at about the 200-foot level a piece of the steel, six or seven feet in length, got away from the two men and hit the shaft timbers. Quicker than a flash Sullivan was thrown between the cage and the shaft timbers. Many bones in his body were broken, passing through a space about one foot in width, and his death was instantaneous. The body fell from the 200-foot level approximately a distance of 600 feet, into 120 feet of water in the bottom of the shaft.

Baugh, in his effort to grab the bell cord and signal to the enginer to stop the hoist, got his right leg between the cage and the shaft timbers. The bones in the leg below the knee, and in the foot were mashed almost to a pulp.

Superintendent Henry secured grappling hooks from the blacksmith shop and willing hands spent several hours in the effort to recover Sullivan's body from the water in the shaft. It was known that Sullivan was instantly killed, as a portion of the skull was found near the second level in the shaft. A portion of his shoe was picked up by his brother in the 700-foot level. At 1 o'clock this afternoon the remains of Sullivan were recovered and removed to the morgue. Baugh was taken to the Sisters hospital at Cripple Creek and his injury attended.

Charles Sullivan was the son of Mr. and Mrs. William Sullivan of Elkton. He also has a brother and sister, the brother working at the Elkton property and the sister employed as stenographer in this city. Mrs. Sullivan is a sufferer from heart trouble and the shock sustained by her learning of her son's awful death has placed her in a dangerous condition. Sullivan is a cousin of George Bernard, the president of the Elkton company, and of O. V. Beck of the Out West Investment company of this city. He was a nephew of Dr. Sullivan of Elkton.

An inquest will be held over the remains of young Sullivan tomorrow.

Tonight at 7 o'clock at the Moose mine, Thomas Wright, a miner, fell a distance of 400 feet in the shaft to his death. Mr. Wright was employed at the eleventh level, laying track. He placed a plank across the shaft so as to go from one level to another. In crossing the shaft the plank broke and he fell a distance of 400 feet to the platform covering the sump at the fifteenth level. The force of the fall caused the body to break through the platform, and he was found hanging by one leg on a rail extending from the fifteenth level. Deceased was 35 years of age and resided with his wife and two children at 235 East El Paso avenue. It was only a few days ago that the unfortunate man nearly lost his life by being lowered into a winze full of carbonic acid gas in this property.

Joseph Sousa commenced suit in the district court today to recover $5,000 from the Cripple Creek Sampling and Ore company. On August last, he alleges that while working with Charles Linder and William Green, smoothing rolls at the defendant company's sampler, a sliver of iron was disconnected by a blow struck by one of these men, and that this sliver, striking him in the left eye, penetrated the eyeball, causing him to lose his sight in this eye. He alleges that the accident was due to the negligence of the company's employes.

The Short Line brought several hundred excursionists to camp today. The visitors spent their time with trolley rides to Victor and visits to points of interest. An innovation in excursions was begun by the Colorado Midland, Midland Terminal and F. & C. C. roads today. The excursionists were brought to the district over the Colorado Midland and Midland Terminal roads, and at the Bull hill Y were transferred to the Florence and Cripple Creek road. A trip around the Golden Circle was made, and then the excursionists were taken down through the pretty canon on the Florence & Cripple Creek road to Adelaide. The return trip was then made to the Bull hill Y and to Colorado Springs. The outing was called a kodak excursion and was well patronized.

The city of Victor commenced condemnation proceedings in the district court today against Grace Clark and P. A. Anderson to secure a right of way for a pipe line across the Happy Thought placer. This placer is between Beaver creek and the Bison park reservoir. Victor offers to pay $150 for the right of way.

Suit was commenced in the county court today by J. C. Watt to recover $2,100 and costs from Max Brown, R. Goodstein and Jacob Kopff. The plaintiff alleges that this amount is due on account of the failure of the defendant to carry out the conditions of a contract involving the Butte block on Bennett avenue.

The following letter tells the story of the largest premium ever paid on a single life:

"Denver, Aug. 8, 1902—Mr. X. E. Burns, the Mutual Life Insurance company of New York:

"My Dear Sir:—I take pleasure in acknowledging receipt of policy for $250,000, issued on the 3½ per cent. guarantee gold bond plan, for which I have already given you my check, No. 1,642, for $203,150, in full for all payments thereon. This, I understand, is the largest premium ever paid in the world on one policy. This makes my total holdings in the Mutual Life Insurance company over $600,000, and after thorough investigation, I take pleasure in recommending your company to all persons looking for protection to their families and investment for themselves.

"Eben Smith."

$2.50—ROUND TRIP—$2.50.
CRIPPLE CREEK EXCURSION,
VIA THE SHORT LINE,
FRIDAY, AUGUST 29.
$2.50—ROUND TRIP—$2.50.

Tickets will be sold for Short Line train leaving D. & R. G. station, Colorado Springs at 8:00 a. m., Friday, August 29th, good returning on all trains date of sale. Same rate and through coaches on special train leaving Manitou, at 7:40 a. m., via D. & R. G. and the Short Line.

Read the Want Ads.

NEWS NOTES FROM VICTOR

Death of Prominent Club Woman ---Will Welcome Victorious Knights.

Victor Bureau
Colorado Springs Gazette

Victor, Aug. 26.—Mrs. W. B. Thomas, a well known club and society woman of this city, and the wife of Mr. W. B. Thomas, the proprietor of the furniture store on South Third street, died this morning at 7 o'clock at the family residence, 415 Lee avenue, after an illness extending over a period of six weeks. Deceased was a past president of the Monday club and an active member of the Tuesday Musical club. She was 32 years of age and had been married about 10 years. Nearly two months ago Mrs. Thomas was taken down with an attack of typhoid fever and was thought to be on the road to recovery when she succumbed to heart failure this morning. Funeral services will be held at the residence on Thursday afternoon at 2 o'clock. The body will be taken to Davenport, Ia., for burial.

Everything is in readiness for the return of Victor's company No. 8 Knights of Pythias, which captured first prize of $1,500 at the drill contest at San Francisco. The victors will arrive home at 5 o'clock tomorrow afternoon on the Florence & Cripple Creek train from Canon City. They will be met at the depot by a committee of prominent citizens, brass bands and thousands of admirers. A parade will be formed and traverse the principal streets of the city. Afterwards there will be speeches, a short session of the local lodge K. of P. and a grand banquet for the members of the victorious company.

An inquest was held at Hunt's undertaking parlor this morning over the body of Bert F. Lane, who met his death at the Strong mine yesterday afternoon as a result of a fall of 100 feet. The coroner's jury found that the accident was unavoidable and that death was caused by the fall breaking the unfortunate man's neck.

The theory of the officers to the effect that Dick Richards was the mysterious "D" arrested here last Friday night, was disproven today when Mr. Richards appeared in the city surprised to learn of his arrest. Local officers have given up the case, and to solve the mystery it looks as if a Sherlock Holmes will have to be called in.

FLORENCE VISITED BY VERY HEAVY RAINS

Special to the Gazette.

Florence, Aug. 26.—One of the heaviest rains that has visited this valley in the memory of the oldest inhabitants, fell here from 7 to 9 o'clock tonight, and considerable damage is reported. The rain fell in sheets and came rushing down off the hillsides and emptied into the Arkansas, which was soon running bank full. Every dry creek on the prairie was overrunning its banks and the streets of Florence were like a river. Dozens of cellars were filled with water and many of the houses in the lowlands were flooded. No washouts are reported on the railroads, but the roadbeds are considerably weakened and all trains are being run slower than schedule time. It is reported that part of the Florence & Cripple Creek railroad between here and Cripple Creek is gone, and the traffic on that line is suspended for the night. The Rio Grande railroad at Chandler was covered with a thick layer of debris and men will be sent out at once to clear the track. A cloudburst in the mountains south of here let down big volumes of water which flooded everything in the path. The Arkansas river east of here has overflowed its banks. At Canon City the streets were covered with several inches of water, and the damage to the fruit crop is very heavy. Cellars were filled and water rushed through many of the houses near the river's edge. The reports from the coal camps are to the effect that many of the houses there are flooded, and the loss of livestock is heavy. Oak creek, which runs through Rockvale, went on a rampage and the water overflowed its banks. No reports can be received from the coal mines, and it is not known whether or not the water flowed into any of them. As soon as the rain had subsided so the people could leave their homes, they at once commenced cleaning out the ditches, which were filled, so that the water could be turned away from their property. The electric lights burned intermittently during the worst of the storm. A number of gardens here are badly damaged. The water was so deep on Main street in Florence that passers were compelled to take off their stockings and shoes and wade through it. Some of the men carried their wives on their backs through the water, and one man fell into the water in the street and was submerged. The loss to the fruit all over the county is something immense, and the limbs of the trees were broken.

A Worm Killer.

J. A. J. Montgomery, Puxico, Wayne Co., Mo., writes: "I have little twin girls, who have been bothered with worms all their lives. I tried everything to relieve them which failed until I used White's Cream Vermifuge; the first two doses brought four worms from one of them, the next two doses, twelve, one of them measuring twelve inches; the other child was only relieved of four worms. It is a most excellent medicine." White's Cream Vermifuge is good for children. It not only destroys worms, it helps the child to perfect growth, wards off sickness. 25c at Hefley-Arcularius Drug Co.

S[illegible]N[illegible] $2[illegible]

PIANOS

You can buy a better piano for $200 than you can buy for $100, and, naturally enough, $400 will buy a better piano than $200 will buy, but the same value for the money may be had in the medium price piano that you get in the most expensive.

You'll find method and system here. Every piano in our store marked in plain figures. This plan makes plain the grade as well as the price. We can't deceive you nor can you deceive yourself.

Any piano in our stock on easy terms of payment.

The Knight-Campbell Music Co.

(The Largest Music Concern in Colorado.)

HAIR DRESSING DEMONSTRATION

A[illegible] S W[illegible]K

Every lady in Colorado Springs should take advantage of this opportunity to meet Mrs. Overstreeter and learn the art of hairdressing. Mrs. Overstreeter has held demonstrations in all the large stores of the coast Lessons free.

In no way can this be done so quickly and easily as on this little comb. No hairpins to cause nervous headaches. Prevents the overheating of the head that is the greatest cause of the falling of the hair. Perfectly comfortable and secure. Circular with comb as plain as A B C. The only way a braid can be used without injuring the hair. An expert demonstrator will be here for a short time to teach you free. Thirty different ways; all the new styles shown. Come and learn the latest fad, the low style hair dress.

FRENCH CONVENT HAIR BRAID

There are no finer on the market. No braids made of combings, or Chinese hair, bleached and dyed, which turn red in a short time. Short stems and long hair. These braids are selling at half the usual prices. In grays—the whiter the color the higher the price—these run from $2.50 to $7.00. The largest assortment ever seen under one roof in this city. This demonstration will continue during this week, so do not fail to take advantage of this opportunity.

$1.50 for brown braids, worth $3.00; $3.75 for brown braids worth $7.00; $2.50 for brown braids, worth $5.00; $5.00 for brown braids, worth $7.00

PELTA'S

[illegible]

NEWS NOTES FROM PUEBLO

Exhibits From State Fair Will Go to St. Louis---New Mercantile Company.

Pueblo Bureau,
Colorado Springs Gazette,
With Colorado Securities Co.

Pueblo, August 26.—The board of St. Louis World's fair managers of Colorado will make selections for the St. Louis exposition from the county exhibits made at the Colorado State fair, September 15 to 20. All exhibits must be in place, by Monday, September 15, at 5 p. m., and the judges will make their awards Tuesday, September 16, at 9 a. m. for the state premiums.

Incorporations papers of the Ridenour-Baker-Bragdon Mercantile company were filed with the county clerk this morning. The capitalization is $150,000. The incorporators are Frank A. Baker, Kansas City; John C. Lester, George E. Bragdon, Pueblo. The company will conduct a wholesale grocery business in Pueblo. Mr. George E. Bragdon will be the business manager and the property recently purchased in Pueblo by the Ridenour-Baker company of Kansas City, consisting of five lots, will be occupied by a large brick warehouse.

A transfer was made today by Chas. B. Farlardeau of lot 31, block 29, City Hall place, Bessemer, to the Walter Browing company, consideration being $2,750. The property is to be improved by a two-story brick building.

Judge J. H. Voorhees of the district court rendered a decision in the mandamus proceedings against the county commissioners this afternoon, and has ordered the board of county commissioners to proceed with redistricting the county into four commissioners' districts, in accordance with the provisions of the law of 1901.

King Shephard, said to be a deserter from the 27th infantry, Fort Reno, was taken into custody by the police authorities this evening while he was attending Gentry's shows. The prisoner will be held by the authorities until Captain J. E. Hunt arrives in Pueblo.

The will of the late Jane Kennedy was filed in the county court today. Her four sons, Robert, William, Samuel and Walter C. Kennedy have been given their share as $1 each. Andrew I. Thompson receives $600 as his share and Helen G. Thompson comes in for the residue of the property. The Thompsons are also children of Mrs. Kennedy.

The Republican city central committee will meet Thursday evening, August 28, at 7:30 o'clock, in room 40 of the Mechanics' block, to arrange for the holding of the Republican convention and for the preliminary selection of delegates.

$3.50 TO CRIPPLE CREEK DISTRICT AND RETURN,

Via the Colorado Midland railway, Friday, August 29th, 8 a. m. train. Limit date of sale. Takes you through historic Ute pass and mining district. Grant Pauley, C. P. A.

Read the Gazette.

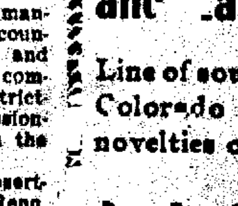

[illegible] EMPIRE

Broadway and 63d St. N. Y. City.

Fireproof. Modern.
Moderate Rates. Exclusive
Extensive Library. Accessible.

Orchestral Concerts Every Evening
All Cars Pass the Empire.

Send for descriptive Booklet.
W. JOHNSON QUINN, Proprietor.

Jewelry and Charges

Line of souvenir spoons, Colorado stones and novelties of all kinds.

[illegible] Arcularius & Co.,

Manufacturing Jewelers and Watchmakers,

No. 8 South Tejon St.
EL PASO [illegible] BLOCK.

E. W. WARSOP & CO.

Phone 622-B

208 North Tejon Street. Opp. North Park.

The only Furniture House in Colorado Springs doing business on a strictly cash basis. No chattel mortgages, no installments, no returned second-hands goods for sale. The lowness of our prices, for Strictly New Goods, will convince you of this.

See our fine low priced

DRESSERS and CHIFFONIERES

All Woods

SCREENS

In Great Variety.

NewspaperARCHIVE®

Kodak Views

Are you making a collection of unmounted views? We have everything imaginable, colored and uncolored, from 10c to $6,00 apiece.

The unmounted Cykos (Stevens' work, of course), at $1.00 per dozen, are in greatest demand. Amateurs buy them to fill out their collections. They cost only about half as much as when you have the photos made from your own films.

We carry the full line of Jackson colored photographs also, in unmounted form. They sell at 20c, 40c, $1.50, $2,00, $3.00, up to $6.00 each. They make handsome pictures for framing.

We have everything in souvenirs of Colorado.

What advantage this store has over others is yours.

[illegible] Darcy
Phone 54 6 S. Tejon

AMUSEMENTS.

"THE GEISHA"

For the first time in this city the popular musical comedy "The Geisha" will be presented at the Opera house on next Monday evening by the Boston Bijou Opera company consisting of [illegible] voices. This company played all last winter in Boston and after playing a few cities in the west will return to that city where they will play the coming season.

The regular prices of admission will be charged for this engagement.

"THE PENITENT"

Curiosity to know something regarding the presentation in this city at the Opera house next Saturday evening of the dramatized version of Hall Caine's greatest story, "The Penitent," may be satisfied by recurring to the Boston Herald of October 1 which says: "It seemed like a first night's performance at the Park theater last evening. As a matter of fact it was the beginning of the last week of the long engagement of Hall Caine's powerful creation 'The Penitent.' The piece moves with such briskness and sparkle, the performers were so evidently keyed up to the highest pitch and the audience were so demonstrative that the whole evening passed off with unwonted eclat. Many of the thousands who have seen this master-work of the modern Dickens, have come again and again and faces that have become familiar at former performances were seen scattered through the house. The story is familiar. Suffice it to say that with each recurring visit new charms have been discovered in Caine's beautiful descriptions, and passages that at first make little impression become luminous with ideal thought as the drama unfolds." There should be a large attendance, particularly of those who have followed this celebrated author's many writings.

PERSONAL MENTION

Mrs. J. P. Barnes and children left last night for Green Mountain Falls to spend some time at their cottage there.

Miss Grace Smith who has been in Colorado Springs for the past year left last night for her home in Des Moines, Ia.

Miss Hattie Morehouse of Des Moines, Ia., who has been spending some time here left last night on the Rock Island for her home.

Rev. J. O. Breeden pastor of the Central Christian church of Des Moines, Ia., and one of the leading divines of the Hawkeye state, is spending several weeks in Colorado. He is at present in this city.

Popular lady visitor contest ends Saturday night, 10 o'clock. Subscribe and cast your votes now.

"Say!

I want to tell you" This is the best place in the city for VIEWS, SOUVENIRS, FRAMED PICTURES.

F. M. White & Co.

6 E. Pikes Peak Ave.

[illegible]

WINGS BOLD CRACKSMAN

Officer John Rowan's Aim Proves True.

MAN IS JOSEPH WILSON

Caught Red Handed Robbing Frank Priess' Plumbing Shop in Colorado City

Joe Wilson thought to be an old-time crook is lying at St. Francis hospital with a bullet wound in his right arm as the result of attempting to escape arrest when discovered in a burglarious act in Colorado City by Policeman John Rowan at midnight last night. He has a serious though not dangerous wound the ball having cut the artery of the arm.

Rowan was in the rear of Frank Priess' plumbing shop in Colorado City, at the corner of Sixth street and Colorado avenue when he discovered Wilson inside. Wilson was lying in wait apparently expecting the officer to come in and had a big chunk of lead in his hand as a weapon. Rowan ordered him to come out and Wilson did not comply quietly. He made a sudden dash by the officer and started to run. Rowan ordered him to halt and fired a shot to emphasize the command but Wilson kept up his flight. Then the officer fired for business and brought Wilson to the ground.

Investigation showed that the ball had taken effect in the would be burglar's arm and he was bleeding profusely. He was given what attention was possible and Marshal Birdsall brought him to Colorado Springs in a hack. He was taken to St. Francis hospital where Dr. Richardson and Dr. McCreery attended him. They stated that while the artery of the arm was cut Wilson is not in a dangerous condition.

When captured Wilson had no shoes on and they could not be found. He is a man about 45 years old and is believed to be well acquainted around Colorado City and Colorado Springs. He seemed to know Marshal Birdsall quite well and talked freely with that officer who says that he has seen the man before although he does not recall under just what circumstances. It is believed that Wilson was after a sack of brass plumbing fixtures in the shop.

BRIEF CITY ITEMS

CROWD HEARD MUSIC—There was a large crowd in attendance at the band concert in Alamo park last night. The band plays tonight at Cheyenne park.

ADOPTED RESOLUTIONS—The Epworth League of the M. E. church South on Sunday adopted strong resolutions of regret over the expiration of the pastorate of Rev. T. Evans Carrington.

ICE CREAM SOCIAL—The Y. P. C. U. of United Brethren church will give an ice cream social on the lawn of the parsonage 417 S. Cascade Tuesday evening the 28th. All cordially invited.

TO OPEN KINDERGARTEN—It is announced that the People's Mission on West Huerfano street will open a kindergarten at an early date. It will be a free institution and will be the first of the kind in the city.

SPRAINED HIS ANKLES—A. I. Curtis an aeronaut who made an ascension at Green Mt. Falls Sunday attempted a parachute drop as a climax. He fell farther than he expected to and sprained both his ankles.

SOCIAL TONIGHT—There will be a social tonight at the Methodist Episcopal South parsonage 227 East Cucharas street. It is in the nature of a farewell social for Rev. E. T. Carrington who has just completed his second four year term as pastor of the local church of that denomination.

PLENTY OF CONCERTS—The rumor yesterday that there were to be no more band concerts in the parks of the city this season was without foundation. The Midland band continues its popular band concerts in the up town parks of the city for at least two or three weeks longer. It is likely that they will continue until the first of October.

FLORENCE

Special to the Gazette.

Florence, Aug. 25.—The Elks street fair which will be continued during the week was commenced here tonight, and the town is full of strangers. The streets, business houses and many of the residences are handsomely decorated in purple and white. There are 14 different attractions on the fair grounds, including the German and Indian villages, and the Tom Thumb railroad. The fair is being held under the auspices of the Florence lodge of Elks. Wednesday a big street parade will be held, and a largely attended excursion will be run from Canon City. The fair promises to be one of the best forms of amusement ever given here. The opening night was well attended.

In a dispatch dated Odessa the correspondent of the London Times says he hears that Russia and Bulgaria have signed an agreement according to Russia facilities for the sole exploitation of the Bulgarian oil market by Russian producers, the intention being to drive all non-Russian products out of the market.

Representatives of the striking dock laborers in Havana and their employers were in conference all day and an agreement was reached to pay laborers discharging coal at the rate of 30 cents a ton instead of by the day. The strikers will probably return to work today.

The navy department has ordered a board of survey to report upon the condition of the gunboat Manila, which recently arrived home from the Asiatic station with a view to converting that vessel into a receiving ship for the Mare Island navy yard.

A portion of the first batallion of the Twelfth regiment, stationed at Tamaqua, Pa., was moved into Lansford at daybreak today, to protect non-union men on their way to work.

THE PRESIDENT ON THE TRUSTS

(Continued from Page 1.)

tion of intelligent dealing by the states as a collective body with these great corporations. Here in Massachusetts you have what I regard as on the whole excellent corporation laws. I think that most of our difficulties—here again remember I am not promising the millennium. It is not in my power to promise it—would be in a fair way of solution if we had the power to put on the national statute books and did put on them, laws for the nation much like those you have here on the subject of corporations in Massachusetts.

"So you can see gentlemen I am not advocating anything very revolutionary. I am advocating action to prevent anything revolutionary. Now if we can get adequate control by the nation of these corporations then we can pass legislation which will give us the power of regulation and supervision over them. If the nation had that power mind you I should advocate as strenuously as I knew how that that power should be exercised with extreme caution and self restraint. No good will come from plunging in without having looked carefully ahead.

The first thing we want is publicity and I do not mean publicity as a favor by some corporation. I mean it as a right from all corporations affected by the law. I want publicity as to the essential facts in which the public has an interest. I want the knowledge given to the accredited representatives of the people of facts on which those representatives can if they see fit base their actions later. The publicity itself would cure many evils. Some of those things I have said can be done now. A good deal is being done now. As far as the anti trust laws go they will be enforced. No suit will be undertaken for the sake of seeming to undertake it. Every suit that is undertaken will be begun because the great lawyer and upright man whom we are so fortunate to have as attorney general, Mr. Knox, believes that there is a violation of the law which we can get at and when the suit is undertaken it won't be compromised excepting on the basis that the government wins.

Of course gentlemen no laws amount to anything unless they are administered honestly and fearlessly. I believe I am not going to say I am sure of it but I believe it is possible to frame national legislation which shall give us more power than we now have at any rate over corporations doing an interstate business. I cannot guarantee that because in the past it has more than once happened that we have got laws on the statute books which those who made them intended to mean one thing and then when it came up to decision it was found that the intention had not been successfully put into effect. But I believe that additional legislation can be had. I think we have got to make up our minds to the fact that no matter what our reverence to the past may be our duty to the present and to the future will force us to see that more power is conferred upon the national administration. When the power has been conferred it will rest with national government to exercise it. At present we are going to do the best we can with strawless brick but remember they are bound to be strawless.

Finally men and women of New England men and women of a state that represents so much that always has represented so much that is highest and best in the spirit of true American [illegible] I ask you to remember that after all has been done that can be done by governmental action after you have exercised your best wisdom and exercised it in the most resolute and lofty spirit after you have given all the needed power to the national government and after the power has been exercised in the wisest and most resolute fashion it will still mean that what has been done is not to make everything smooth for each man but simply to give a better opportunity for each man to work out his own future on good terms for himself. Wise laws can do something and we are not to be excused if we fail to insist upon their wise laws. Honest administration of the laws can do something more and still less are we to be excused as a people if we condone or connive at a failure to administer the laws by the public servants of the people. After there laws have been enacted after they have been enforced it will remain true here in this century as it has been true in every century throughout history that the fundamental factor in each man's success in life must be that man's own character. The total sum of the qualities of truthfulness, earnestness, energy, thrift and business ability on his part. The state cannot carry any one. The state cannot do as much for you as you can do for it. Under no circumstances will it be possible by law to share conditions so that each man shall succeed. If the man has not got it in him the stuff out of which he can work success the state cannot supply it. If he falls I am sorry for him. I will help him as far as possible. I will lift him up if he stumbles, but I won't try to carry him for that is neither helping him nor helping me."

The president and those with him then left the hall while the organ played "The Star Spangled Banner."

Although rain was falling large crowds cheered the president on the way to the hotel Touraine where he spends the night. At the hotel the president was the guest of Governor Crane at a dinner. The guests numbered about 25 and included Mayor Collins, secretary Moody and Senator Lodge.

Tomorrow morning at 7:35 the presidential party will leave for Maine, Lowell being the first stop.

PROBABLY THE LAST CHANCE To see the GRAND CANON and ROYAL GORGE and visit the Colorado state penitentiary. Excursion train leaves Manitou 8 a. m., Colorado Springs 8:30 a. m. $3.00 round trip. You will always regret it if you don't go.

DR. SHAW

Will continue his remarkably low prices on all Dental Work for a short time.

To accommodate a large number of our patients to whom we were unable to give time during our thirty days of low prices, we will extend this offer until September 15. Read our offer.

Extracting free with the Best

Set of Teeth	$6.00
Gold Crowns	$4.00
Porcelain Crowns	$3.00
Bridge Work, per tooth	$3.00

Fillings and all other work at one-half price.

This offer is made to introduce and more thoroughly advertise the superior quality of this class of work, and these prices will not be continued after September 15th. To secure your work at these prices you should come at once as the time is short and will be entirely taken up by appointments. We guarantee every piece of work and can give thousands of references. We have been established in the city for seven years. The Chicago Dental Parlors, Reed Building, 120 N. Tejon St. 'Phone 887-A. Office hours. From 8 a. m. to 8 p. m.; Sundays from 9 a. m. to 12 m.

CATARRH OF THE BOWELS

Often Causes Hemorrhage of the Bowels.

(An Interesting Letter from Mrs. Tinker of Georgia, Concerning Her Grand Son.)

MRS. S. L. TINKER 510 Second St., Macon, Ga., writes:

"Two years ago my grandson suffered with hemorrhages of the bowels and he was treated by different doctors but without cure. We quit all other treatment and began to use Peruna, and after the use of three bottles he seemed to be quite well. He is able now to walk six miles to school every day. Peruna has certainly worked wonders for him and I shall not hesitate to recommend it."—Mrs. S. L. Tinker.

Hemorrhage of the bowels is frequently the result of catarrh of the bowels. The catarrh produces slight ulcers and these ulcers eat their way through and cut off the small veins or arteries. It is useless to try to stop this hemorrhage without trying to cure the catarrh. This explains why it is that Peruna makes so many cures of hemorrhage of the bowels permanently. Peruna cures the catarrh and thus removes the ulcers. The ulcers being removed the blood vessels are no longer cut off. The hemorrhage discontinues. This is a much surer, better and more lasting way to cure hemorrhage of the bowels than to use some styptic to attempt to dry the blood.

If you do not derive prompt satisfactory results from the use of Peruna, write at once to Dr. Hartman, giving a full statement of your case, and he will be pleased to give you his valuable advice gratis.

Address Dr. Hartman, President of The Hartman Sanitarium, Columbus, Ohio.

HEAVY SENTENCE FOR MANILA PUBLISHERS

By Associated Press.

Manila, Aug. 25.—Frederick Dorr, proprietor and Edward O'Brien, editor of Freedom, have each been sentenced to six months in Bilibid prison, and fined $1,000 each for libelling Benito Legarda, a native member of the civil commission by publishing a certain article in Freedom. Both Dorr and O'Brien have also been convicted of sedition but have not yet been sentenced on this count. The cases have been appealed to the supreme court of the Philippines.

JUDGE RELENTS

(Correspondence of the Associated Press.)

Honolulu, August 19, via San Francisco, August 25.—Judge George D. Gear, second judge of the first circuit court on August 17 made an order setting aside all his orders of the previous day and declaring the day dies non as far as he was concerned.

On the day before the judge had had a good deal of warm discussion with the assistant attorney general regarding setting of cases and he had ordered bail forfeited in a number of cases as well as causing the attorney general to withdraw prosecution in several cases by refusing postponements.

In his withdrawal of these actions the court stated that he did not think that the defendants should be made to suffer because the court lost its temper. There had been good reason for showing temper but the defendants must not suffer, said Gear, and therefore wiped the proceedings of the day out and took up the calendar again.

MINER KILLED AT TURRET

By Associated Press.

Denver, Aug. 25.—A Salida, Colo., special to the Republican says that Frank Carpenter, an employe of the Jasper mine at Turret met death today in a peculiar way. Along with other miners he was being raised in a bucket to a safe distance from a number of shots that had been laid at the bottom of the mine. The bucket became stalled about 80 feet from the bottom and Carpenter fearing the result of the explosion, began to climb the rope to the surface. He lost his hold after climbing a few feet and fell striking the bottom just as the shots went off. His body was blown to pieces. The men who remained in the bucket were unhurt.

BRIGHAM YOUNG ILL

By Associated Press.

Salt Lake, Aug. 25.—Unofficial announcement is made today of the serious illness of Brigham Young, president of the quorum of the twelve apostles of the Mormon church. President Young, who has been on a trip through the Jackson Hole and Teton Basin country in Idaho for his health, has been operated on for dropsy and is said to be in a critical condition. As president of the quorum of twelve, President Young is next in line for the presidency of the church.

CHINESE IMPORT DUTIES.

By Associated Press.

Washington, Aug. 25.—Word has been received here that the Chinese commissioners at Shang-hai have signed the agreement drawn up by T. S. Sharretts, providing for the substitution of specific for ad valorem duties on imports entering China. Mr. Sharretts is now on his way to this country with a treaty. The document will not require action on the part of the United States. The Chinese government is anxious that the new duty be payable in gold, but this point has been suspended for the moment by the direction of the powers which signed the treaty arrangements that duties shall be payable in the same currency as the indemnity to be paid by China and that question is still an open one.

ASKED FOR PROTECTION.

By Associated Press.

Wilkesbarre, Pa., Aug. 25.—N. W. Anthony, president of the North American Coal company of Scranton, addressed a letter to President Mitchell of the Miners union today requesting him to issue a proclamation to his followers warning them not to interfere with the operation of the company's washery when work is started on the 27th instant. It is not likely that a proclamation will be issued.

JUMPED OVERBOARD FROM STEAMER COPTIC

By Associated Press.

San Francisco, Aug. 25.—A. W. Mitchell was the head of the Michigan Lumber company of Cadillac, Mich. He had been in San Diego, Calif., for the past year. He leaves a son and daughter. Dr. Miller, who accompanied Mitchell, returned to the city today. He says that Mitchell's death was an accident and that the millionaire fell into the sea. This statement is disputed by passengers.

(Correspondence of the Associated Press.)

Honolulu, Aug. 16, via San Francisco, Aug. 25.—A. G. Mitchell, reputed to be a millionaire from Michigan, a passenger on the steamer Coptic, committed suicide August 12 when the vessel was three days out from San Francisco. Mitchell who was accompanied by Dr. C. L. Miller and a nurse was reported to be on a trip around the world for his health. On the morning of his death he was talking to two ladies on the promenade deck. Suddenly he ran to the side of the vessel and sprang overboard. The steamer was stopped and a boat lowered but there was no trace of Mitchell. It was believed by the steamship people that he was swept under the propeller. His mind, it is thought, was unhinged by illness.

TREASURY DEPARTMENT NOT PLAYING RACES

By Associated Press.

Washington, Aug. 25.—Secretary Shaw today ordered the dismissal from the treasury department of Lorenzo G. Warfield, a clerk in the division of bookkeeping and warrants. The attention of the department was called a few days ago to a circular said to have been issued by an organization of which Mr. Warfield was treasurer. The circular gave the plans of a proposed association by which stockholders could probably reap large returns from a scheme to play the races. One clause in the circular cited the fact that Mr. Warfield had an important position in the treasury department and gave this as evidence of the responsibility of the association. The dismissal was based upon the use of the department's name in this connection.

OHIO LEGISLATURE IS IN SESSION

By Associated Press.

Columbus, O., Aug. 25.—The Ohio legislature at 3 p. m. today, in extraordinary session to enact laws to provide for the government of municipalities and to restore lost jurisdiction to the supreme court, these matters having been rendered chaotic by the action of that court during the early summer.

The governor's message, accompanied by a municipal code prepared under the direction of the chief executive, was received, after which adjournment was taken.

SUPPOSED MURDER OF BOY

By Associated Press.

St. Louis, Aug. 25.—A special to the Republic from De Soto, Mo., says:

Nearly 100 citizens of the neighborhood three miles east of here on the Valle mines road are up in arms over the supposed murder of a 17-year-old boy named George, who is strangely missing. A posse has been searching the woods and the surrounding country for three days for his body.

Charles Fulkerson, James Harrington, horse traders, and Harry, the latter's 14-year-old son, have been arrested in connection with the case. George worked for Fulkerson. Fulkerson is held on a charge of murder without bail, but Harrington and his son, who are only charged, with being accessories, have been released on bond. The boy's family name is not known. Fulkerson says he employed the boy three months ago at Kennet, Mo., and since then he has been traveling with him in their covered wagon.

The boy has been missing since Thursday night and the citizens believe that during a quarrel over wages he was murdered and his body hidden. Harrington asserts that Fulkerson took the boy into the woods and came back without him. Fulkerson denies that he killed the boy. Excitement is running high and threats of lynching have been made. The posse tonight is still searching for the boy.

FIRE IN ROSSLAND.

By Associated Press.

Rossland, B. C., Aug. 25.—In two hours this afternoon fire did $75,000 damage in this city. The fire broke out in the establishment of P. Burns & company, butchers, on Spokane street where a fire was in use for rendering lard. The Burns building was in the center of a solid block of wooden buildings and the flames quickly spread to the Anaconda saloon, M. & M., and Coeur d'Alene saloons and Thompson's restaurant. Two large three-story buildings on First avenue used as stores were wiped out. Half a dozen business houses on Spokane streets together with all residences in the same block were destroyed.

NO TERMS TO STRIKERS

By Associated Press.

Omaha, Aug. 25.—President Burt of the Union Pacific today stated to the striking shop men of that road on what terms they might seek a settlement of alleged grievances. He told a committee representing the car men that the employes must first return to work and that the company would then hear their grievances as individuals, but that he would not confer with anybody representing strikers. While this statement was made to the car men, President Burt said it also applied to the machinists, boiler makers and blacksmiths.

TIN PLATE PLANT CLOSED.

By Associated Press.

Lisbon, Ohio, August 25.—After being in operation since last Tuesday the local plant of the American Tin Plate company has suddenly been ordered shut down indefinitely; the Lisbon plant was one of the few which recently voted to accept a cut in wages to enable the trust to get a big foreign contract, and its employes cannot understand the move.

STABBED BY STRIKERS.

By Associated Press.

Hazelton, Pa., Aug. 25.—August Sheuch, aged 56, a special policeman in the service of the Lehigh Valley Coal company, was assaulted and stabbed today while attempting to rescue his son, William Sheuch, a non-union workman, from a mob of about 3,000 strikers, on the outskirts of Hazelton. The trouble occurred at the company's No. 40 mine.

SHAW IN WASHINGTON.

By Associated Press.

Washington, August 25.—Secretary Shaw has returned to Washington and will remain here until the end of the week, when he will go to his Vermont home to meet President Roosevelt. Attorney-general Knox left Washington today for New York and will sail for France Wednesday on the steamer Oceanic.

KILLED BY STREET CAR.

By Associated Press.

St. Louis, Aug. 25.—Marie Antoinette Hopkins, widow of the late Edward A. Hopkins, former United States minister to Argentine, was killed instantly by stepping in front of a street car going 20 miles an hour. Mrs. Hopkins was born in Paris, France, in 1830. She was a marchioness by birth. In 1860 she married Baron von Renthel. Later she married Edward A. Hopkins, who died in 18[illegible]. Five children survive her, all of whom, except Constantine von Renthel, live in other countries.

Popular lady visitor contest ends Saturday night, 10 o'clock. Subscribe and cast your votes now.

SPECIAL SALE

Refrigerators
Lawn Mowers
Gasoline Stoves
Ice Cream Freezers

At Cost Until Sept. 1.

Buy now while assortment is unbroken.

G. S. Barnes & Son

Telephone Main 83. [illegible] S. Tejon St.

DRINK "Manitou" GINGER CHAMPAGNE

It's Pure. That's Sure.

In Bottles Only. Never In Bulk.
None Genuine Without Our Label and Signature.

The Manitou Mineral Springs Co.

South Cheyenne Canon AND SEVEN FALLS

Most attractive resort in the state.

Grandest scenery in the Rocky Mountains.

Always cool, no dust, no dirt; entire Canon constantly sprinkled.

Burro or Carriage ride from street car to Seven Falls and return, 25 cents.

Take Canon Cars starting from Tejon St. every 15 minutes.

Admission 25c.

"There is none better than The Best."

We maintain the BEST PLACE TO EAT in the city.

The McGregor Cafe

COOL AND CLEAN

Opposite the Post-office.

Granville & Legon [illegible]

wish to inform their numerous friends and the public that they have moved to 26 West Kiowa and added to their stock of rugs, lace curtains, portieres, etc., a line of ladies' cloaks and suits which are the latest styles.

26 West Kiowa.

MISSOURI DENTISTS

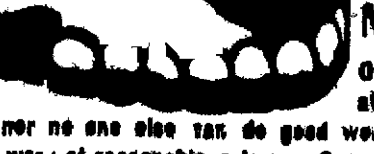

[illegible] Missouri Dentists

Offer you first-class Dental Work at the most reasonable prices.

We, nor no one else can do good work at half price. We do excellent work at reasonable prices. Our ever increasing practice tells the kind of work we do. We can and we extract teeth without pain.

Office, over Robinson's Drug Store. T. S. FLEMING, Prop.

NEWSPAPERARCHIVE® NEWSPAPERARCHIVE®

COLORADO SPRINGS GAZETTE.

Published Every Day in the Year.

Sixty Cents a Month. Seven Dollars a Year

The Gazette is on sale at the news stands in every city in Colorado and also in the following hotels in the east:

Sherman House ..... Chicago
Waldorf-Astoria ..... New York
The New Willard ..... Washington, D. C.

The Gazette is on file for the free use of readers in the reading rooms of:

Fifth Avenue Hotel ..... New York
Park Avenue Hotel ..... New York
Waldorf-Astoria ..... New York
Credit Lyonnais ..... Paris
Munro & Co., 7 Rue Scribe ..... Paris
American Rendezvous, 2 Cockspur St. ..... London
Arlington Hotel ..... Santa Barbara, Calif.
Hotel Green ..... Pasadena, Calif.
Hotel Coronado ..... Coronado Beach, Calif.
J. W. Spanier, 160 Corso Umberto I ..... Rome

ANNOUNCEMENT.

The "Fifty Thousand Population" edition of the Colorado Springs Gazette is now in course of preparation and will be issued shortly.

It will contain a most impressive showing of the resources and attractions of Colorado Springs as a **Tourist Resort, a Health Resort** and the **BEST RESIDENCE CITY IN THE WORLD.**

To double the population of Colorado Springs it is only necessary to inform the world **WHAT WE HAVE** and **WHAT WE ARE.**

The "Fifty Thousand Population Edition" of the Gazette will do this.

It will not be like other Special Editions, and it will contain no paid write-ups or advertisements.

The number of the edition, though large, must be determined in advance; and it is therefore necessary to ask those who desire to cooperate in the circulation of this "Fifty Thousand Population Edition" to file their orders in advance at the Gazette business office.

THE PRESIDENT AND THE TRUSTS.

PRESIDENT ROOSEVELT has repeatedly shown that he appreciates the importance of the trusts as a political issue of the present day, and that he is willing to take an advanced position for himself and his party as regards their regulation and control by the government.

The speech which he delivered at Boston on Monday was devoted almost entirely to this subject, and it is admirable reading for those who wish to acquaint themselves with the larger aspect of this most important question of the day.

President Roosevelt's general summary of the situation is most satisfactory, and one reason for this is that he sets forth very clearly the reasons why it is not possible to do all that some people would like to have done.

In the first place the president explained the necessity for not making rash promises which could not be kept. This is a characteristic of the Republican party which ought to be kept in mind. It is a very easy matter when a difficult problem arises in governmental affairs to make specious promises which will satisfy the immediate demand of the public. For instance, Mr. Roosevelt might promise to suppress the trusts, or he might promise to relieve the country of the evils of the trusts, and he might do this without knowing at all how these promises were to be kept or whether he could depend upon his party to help him in carrying out this policy. But this is not the Republican way of doing things.

Mr. Roosevelt says very admirably that the trusts are the outcome of a changed condition of our business affairs, and that we must be very careful while curing the evils of the trusts and protecting ourselves from their dangers, not to inflict upon ourselves a far worse injury than that of which we now complain. He also says with evident truth that we have not a sufficient knowledge of the subject to feel certain what our right course is, or to know in advance what is best for us to do. We must move slowly, and we must make some experiments before determining upon our final position.

Further than that Mr. Roosevelt says that no one of the remedies that have been suggested is likely to be sufficient to meet all cases or to operate under all conditions, and a combination of remedies ascertained by actual experience may be what is necessary.

There is also the international aspect of the case to be considered, and it is going to be very difficult for any state, or for the United States, to deal adequately with a problem that has already assumed world-wide proportions.

Nevertheless, the president leaves no reasonable grounds for any doubt as to his appreciation of the evils and dangers of these great combinations of capital and his purpose to do whatever can be done as rapidly as possible to adapt our legislation and governmental practice to the changed conditions that now confront us. This policy will be denounced both by the beneficiaries of the trusts on one hand, and by the radical agitators seeking capital for political capital on the other. But it will be approved by the great majority of sensible and intelligent Americans.

The trust problem offers a magnificent opportunity for a broad-minded statesman to lead the people to a practical and sensible settlement of the trust problem. President Roosevelt appreciates the magnitude of this opportunity, and appears desirous of taking full advantage of it.

THE RIGHTS OF MAN.

PRESIDENT BAER of the Philadelphia and Reading Railway company has stirred up a hornet's nest by a recent interview, in the course of which he said: "The rights and interests of the laboring man will be protected and cared for, not by the labor agitators, but by the Christian men to whom God in his infinite wisdom has given the control of the property interests of the country."

It will be difficult to find a more excellent illustration of the principles of aristocracy and the divine right of kings applied to modern conditions.

Mr. Baer is a successful business man, but he evidently has had little time to consider the principles of government or social organization, or to trace the history of political evolution.

He would be as prompt as any other American citizen to resent the establishment of any order of nobility in this country, unless perchance the Heirs of Infinite Wisdom be placed high on the list. His trouble is that he, like many other men who are high or low, does not appreciate the force of arguments in favor of others where his own interests are not involved.

It is, all in all, as it has been said so often, "for the people, and by the people."

It rests upon the assumption that, in the long run, better results will be accomplished by the controlling power and acts of the whole nation than by those of any limited class that it may be possible to select.

Even if it were true that Infinite Wisdom could be relied on to select our rulers there would still remain the difficulty of the possible error of humanity in identifying the divine act, and also the question whether Infinite Wisdom could reach its purpose in a more direct or infallible way than through the manifestation of the will of a free people.

And certainly the American people are too well schooled and drilled in the theory and practice of popular rights to submit to an industrial caste tyranny in place of the political caste tyranny from which they have delivered themselves.

The only safe custodian of the rights and interests of any American citizen is that individual himself, and no other American has the right to arrogate to himself the protection and care of the rights and interests of another, against that other's will, by virtue of any self-assumed superiority or alleged commission from Infinite Wisdom.

President Baer is presumably a good railroad president. He is probably well versed in railway securities and to some extent in railway management and operation. But as a political theorist, or as an essayist on the rights of man he belongs to the class with George III and William Vanderbilt.

GOLD AND SILVER PRODUCTION.

THE MINT statistics of the production of gold and silver in the United States during the calendar year 1901 have just been published. They show that Colorado is still the leader in both gold and silver. Of gold we produce nearly twice as much as does California, our next heaviest competitor, and of silver nearly twice as much as Utah, which stands second on that list.

The combined production of gold and silver for Colorado is in round numbers $38,750,000, while the combined figures for California are only $17,500,000, and for Utah $10,250,000.

One very notable feature of these statistics is that the gold production of Colorado has decreased $1,135,000, while the silver production has also decreased 2,000,000 ounces. In both cases it is explained that this decrease is due to a decline in the average value per ton of the ore, and the further statement is made that the tonnage of gold ore shows an actual increase. So far as state pride is concerned, we would prefer to have the average value per ton maintained, but it is satisfactory to know that our own people really get a larger benefit from the mining and treatment of low-grade ores than they do from the higher ones. A much larger percentage of the final product value goes to labor and to local material.

Considered as an industry, therefore, the mining business of the state is really in a better condition when the principal product is drawn from the low-grade ore, and it is also true that the mining business is in better condition for the investor when it depends upon the low-grade ore bodies. The bonanza is apt to be a temporary affair, but the great masses of low-grade ore, treated according to the modern mechanical and scientific methods, may be relied upon for continuous production and profit for a long period of years.

GENERAL MILES' JOURNEY.

IT IS announced as an event of some importance that Lieutenant-General Miles is going to the Philippines, and it is further stated that the object of his trip is to inspect army conditions there.

This proceeding is an entirely proper one. For a considerable time to come a large number of American soldiers will have to be maintained in the Philippines, and it is quite right that the general-in-chief should have an accurate knowledge based upon personal observation of the conditions as they exist in the islands. The personal investigations of General Miles at this time ought to be of considerable benefit to the department and to the soldiers stationed there.

It is to be hoped, however, that the general does not go to the islands with the intention of reforming the political conditions there, or of suggesting changes for the government policy. The statement was made some time ago that General Miles thought he saw a way of bringing the struggle between the Americans and the Filipinos to an end, and it was intimated that he considered that if affairs had been better managed there might have been no necessity for any fighting. However that may have been, the trouble has now been ended, so that there is no need for this kind of service from General Miles, and he can do far better work in arranging the details of military service than he can in showing just where the civil and military officers of the United States have made their mistakes.

ARMY AND NAVY MANEUVERS.

THE naval maneuvers that attracted so much attention last week are to be succeeded in the near future by a series of operations in which both the army and the navy will take part. As in the former case an effort will be made to have the conditions as near as possible like those in active warfare.

There is some objection on the part of some people to such maneuvers on account of the expense involved, just as there is objection to the maintenance of any army or navy, but it is believed that the experience gained by the officers and men is worth far more than what it costs. Not only do they learn things connected with the practice of their profession which they could not acquire in any other way short of actual warfare, but these maneuvers on a large scale also contribute greatly to the interest of our soldiers and sailors in their own professions. Nothing is more detrimental to the real value of the military establishment than to make of it a snug harbor for unambitious men. It is hard enough in the long period of peace to keep our soldiers and sailors from stagnation, and it is to be hoped that the results of this year's maneuvers will be such as to warrant a regular continuance of the practice.

The Central Federated union of New York city, representing 250,000 workingmen, will petition President Roosevelt to call a special session of congress to take action to end the coal strike. Extra sessions have been called for matters of far less importance, and it is a notable evidence of the narrowness of ordinary public affairs that congress would adjourn while the great strike was in progress without any effort to protect the people's interests in the matter.

Editor Bryan now takes a very gloomy view of the future of the United States. So far his doleful prophecies have not been realized, but we are trembling on the Brink—(Commoner. Mr. Bryan assigns several reasons for his belief, but omits the most evident one. What good can possibly come to a nation that has twice had the opportunity to elect Bryan as president and has twice refused?

"THE HOUND OF THE BASKERVILLES"

By A. CONAN DOYLE

Author of "The Green Flag," and "The Great Boer War."

(Copyright, 1902, by A. Conan Doyle.)

There, in an instant it was all clear to me. I remembered how the baronet had told me that he had handed his old wardrobe to Barrymore. Barrymore had passed it on in order to help Selden in his escape. Boots, shirt, cap—it was all Sir Henry's. The tragedy was still black enough, but this man had at least deserved death by the laws of his country. I told Holmes how the matter stood; my heart bubbling over with thankfulness and joy.

"Then the clothes have been the poor devil's death," said he. "It is clear enough that the hound has been laid on from some article of Sir Henry's—the boot which was abstracted in the hotel, in all probability—and so ran this man down. There is one very singular thing, however. How came Selden, in the darkness, to know that the hound was on his trail?"

"He heard him."

"To hear a hound upon the moor would not work a hard man like this convict into such a paroxysm of terror that he would risk recapture by screaming wildly for help. By his cries he must have run a long way after he knew the animal was on his track. How did he know?"

"A greater mystery to me is why this hound, presuming that all our conjectures are correct—"

"I propose nothing."

"Well, then, why this hound should be loose tonight. I suppose that it does not always run loose on the moor. Stapleton would not let it go unless he had reason to think that Sir Henry would be there."

"My difficulty is no more formidable of the two, for I think that we shall very shortly get an explanation of yours, while mine may remain forever a mystery. The question now is, what shall we do with this poor wretch's body? We cannot leave it here to the foxes and the ravens."

"I suggest that we put it in one of the huts until we can communicate with the police."

"Exactly. I have no doubt that you and I could carry it so far. Hallo, Watson, what's this? It's the man himself, by all that's wonderful and audacious. Not a word to show your suspicions—not a word or my plans crumble to the ground."

A figure was approaching us over the moor, and I saw the dull red glow of a cigar. The moon shone upon him, and I could distinguish the dapper shape and jaunty walk of the naturalist. He stopped when he saw us, and then came on again.

"Why, Dr. Watson, that's not you, is it? You are the last man that I should have expected to see out on the moor at this time of night. But, dear me, what's this? Somebody hurt? Not—don't tell me that it is our friend Sir Henry!" He hurried past me and stooped over the dead man. I heard a sharp intake of his breath and the cigar fell from his fingers.

"Who—who's this?" he stammered.

"It is Selden, the man who escaped from Princeton."

Stapleton turned a ghastly face upon us, but by a supreme effort he had overcome his amazement and his disappointment. He looked sharply from Holmes to me.

"Dear me! What a very shocking affair! How did he die?"

"He appears to have broken his neck by falling over these rocks. My friend and I were strolling on the moor when we heard a cry."

"I heard a cry also. That was what brought me out. I was uneasy about Sir Henry."

"Why about Sir Henry in particular?" I could not help asking.

"Because I had suggested that he should come over. When he did not come I was surprised and I naturally became alarmed for his safety when I heard cries upon the moor. By the way" his eyes darted again from my face to Holmes'—"did you hear anything else besides a cry?"

"No," said Holmes; "did you?"

"No."

"What do you mean then?"

"Oh, you know the stories that the peasants tell about a phantom hound, and so on. It is said to be heard at night upon the moor. I was wondering if there were any evidence of such a sound tonight."

"We heard nothing of the kind," said I.

"And what is your theory of this poor fellow's death?"

"I have no doubt that anxiety and exposure have driven him off his head. He has rushed about the moor in a crazy state and eventually fallen over here and broken his neck."

"That seems the most reasonable theory," said Stapleton, and he gave a sigh which I took to indicate his relief. "What do you think about it, Mr. Sherlock Holmes?"

My friend bowed his compliments.

"You are quick at identification," said he.

"We have been expecting you to these parts since Dr. Watson came down. You are in time to see a tragedy."

"Yes, indeed. I have no doubt that my friend's explanation will cover the facts. I will take an unpleasant remembrance back to London with me tomorrow."

"Oh, you return tomorrow?"

"That is my intention."

"I hope your visit has cast some light upon those occurrences which have puzzled us."

Holmes shrugged his shoulders.

"One cannot always have the success for which one hopes. An investigator needs facts, and not legends or rumors. It has not been a satisfactory case."

My friend spoke in his frankest and most unconcerned manner. Stapleton still looked hard at him. Then he turned to me.

"I would suggest carrying this poor fellow to my house, but it would give my sister such a fright that I do not feel justified in doing it. I think that if we put something over his face he will be safe until morning."

And so it was arranged. Resisting Stapleton's offer of hospitality Holmes and I set off to Baskerville Hall, leaving the naturalist to return alone. Looking back we saw the figure moving slowly away over the broad moor and behind him that one black smudge on the silvered slope which showed where the man was lying who had come so horribly to his end.

CHAPTER XIII.

Fixing the Nets.

"We're at close grips at last," said Holmes, as we walked together across moor. "What a nerve the fellow has! How he pulled himself together in the face of what must have been a paralyzing shock when he found that the wrong man had fallen a victim to his plot. I told you in London, Watson, and I tell you now again, that we have never had to deal with a more worthy of our steel."

"I am sorry that he has seen you."

"And so was I at first. But there was no getting out of it."

"What effect do you think it will have upon his plans, now that he knows you are here?"

"It may cause him to be more cautious, or it may drive him to desperate measures at once. Like most clever criminals, he may be too confident in his own cleverness and imagine that he has completely deceived us."

"Why should we not arrest him at once?"

"My dear Watson, you were born to be a man of action. Your instinct is always to do something energetic. But supposing, for argument's sake, that we had him arrested tonight, what on earth the better off should we be for that? We could prove nothing against him. There's the devilish cunning of it. If he were acting through a human agent we could get some evidence, but if we were to drag this great dog to the light of day it would not help us in putting a rope around the neck of its master."

"Surely we have a case."

"Not a shadow of one—only surmise and conjecture. We should be laughed out of court if we came with such a story and such evidence."

"There is Sir Charles' death."

"Found dead without a mark upon him. You and I know that he died of sheer fright, and we know also what frightened him; but how are we to get 12 stolid jurymen to know it? What signs are there of a hound? Where are the marks of its fangs? Of course, we know that a hound does not bite a dead body and that Sir Charles was dead before ever the brute overtook him. But we have to prove all this, and we are not in a position to do it."

"Well, then, tonight?"

"We are not much better off tonight. Again, there was no direct connection between the hound and the man's death. We never saw the hound. We heard it; but we could not prove that it was running upon this man's trail. There is a complete absence of motive. No, my dear fellow, we must reconcile ourselves to the fact that we have no case at present, and that it is worth our while to run any risk in order to establish one."

"And how do you propose to do so?"

"I have great hopes of what Mrs. Laura Lyons may do for us when the position of affairs is made clear to her. And I have my own plan as well. Sufficient for tomorrow is the evil thereof; but I hope before the day is past to have the upper hand at last."

I could draw nothing further from him, and we walked, lost in thought, as far as the Baskerville gates.

"Are you coming up?"

"Yes; I see no reason for further concealment. But one last word, Watson. Say nothing of the hound to Sir Henry. Let him think that Selden's death was as Stapleton would have us believe. He will have a better nerve for the ordeal which he will have to undergo tomorrow, when he is engaged, if I remember your report aright, to dine with these people."

"And so am I."

"Then you must excuse yourself and he must go alone. That will be easily arranged. And now, if we are too late for dinner, I think that we are both ready for our suppers."

(To Be Continued Tomorrow.)

Gazette Gayeties

THE BATHING SUIT.

See the cute
Bathing suit!
See its shapely wearer scoot
Gayly to the warm dry sand
Exhibiting the suit well-planned
To display as much as the
Law of broad society
E'er permits;
See how its
Clinging texture snugly fits!
Fits so snug you often wonder
What would happen if, by thunder!
Some big billow wet and cold
Should her in its arms enfold;
Would it (to her wild distraction)
Undergo a quick contraction?
Would it shrink
Do you think?
Would those hooks and stitches hold?
What if they
Should not stay,
Would those fellows look away?
Not they!

Yes, it's tight,
Mighty tight!
That's why she remains upright!
That is why this dainty maid
Doth upon the sands parade,
Sendeth not, nor stoopeth quick
To the sandy beach to pick
Up some shell,
You can tell
She knows how to work it well!
Goeth not into the water
Knowing that she hadn't oter,
Knowing that her bathing suit
Is, when dry, a perfect beaut!
Knowing that her hair looks better
Than if some salt wave should wet her;
Knowing she
Maketh the
Other girls with envy mute;
Laddies they
Won't go away
As long as she is there to play.
They'll stay!

Revised to Suit the Times.

"Let us, then, be up and doing"—before somebody else does us!

Overheard in the Kitchen.

"Phew! Mighty hot today!" exclaimed the Stove Handle.

"Well I should say so!" replied the Potato, "I'm just baked!"

How He Won Her.

She—You must not say I'm beautiful, for I'm not.

He—But one of your best friends agrees with me.

She—Who is it?

He—Your mirror.

Cards are out for a church wedding.

The City Acrobat.

I am the janitor's little boy.
I ain't got even a single toy,
But every day I play and play.
I live way up in the top of the house;
I'm just as spry, as a little mouse,—
And I can climb like a monkey, for I'm
The janitor's little boy.

My pa ain't got no regular home;
He lives way up in a big round dome.
He says to me, "You play, you see
Just any old way you see to play.
You play," says he to me one day;
And so I climb and I climb, for I'm
The janitor's little boy.

I walk wherever there's room to stand;
I hang on the edge by just one hand.
I love to see the folks look at me
Like I was really a circus clown.
"Oh my!" they say, "he'll tumble down!"
But I don't fall when I climb, for I'm
The janitor's little boy.

—Louise Morgan Sill in The Drawer, Harper's Magazine for [illegible]

[redacted]

FAIRLEY BROS. & FAIRLEY,
THE HOUSEFURNISHERS
Are now displaying a fine line of folding beds, sanitary steel couches and beds. Prices the lowest.

FAIRLEY BROS & FAIRLEY

$800
buys a five-room cottage with furniture. Lot 40x138 feet, with barn. East side; good title. This is the biggest snap of the season.
BEAVER REALTY CO.
SOLE AGENT 25 E. Pike's Peak Ave.

The Best Evidence
Any competent witness will testify that the best security for money loaned or invested is carefully selected, improved real estate. The securities of The Assurance Savings and Loan Association are wholly of that nature. During eight years of active business this association has not suffered a material loss. Call for its printed matter at 109 E. Kiowa street or at the branch office in First National Bank, Colorado City.

REAL ESTATE
HOMES FOR SALE
HOMES FOR RENT
WE WILL GET YOU
JUST WHAT YOU WANT
STOCKS & BONDS. REAL ESTATE INSURANCE. ESTABLISHED 1888. HAGERMAN BUILDING COLORADO SPRINGS, COLO.

ELIZABETH CLARK, D. O.
JOHN C. BOWMAN, D. O.
OSTEOPATHIC PHYSICIANS
SUITE 29, 124 SOUTH TEJON STREET, COLORADO SPRINGS, COLO.
Branch Office, 203 Manitou Avenue, Manitou, Colo. (near Postoffice).
Phone Red, 621, one ring.

Licensed Embalmers and Undertakers
Thirty years' experience. Most modern undertaking parlors in the city. We defy competition in workmanship and prices.
J. C. JOHNSEN & CO., 19 S. Cascade. Phone Main 729-B.

T. J. HAUGEN, 324 N. Tejon. 'Phone 824-A.
Strictly First-Class Work by Reliable and Experienced Workmen.

Turkish Baths
By having a Turkish Bath. It is the best possible thing for your health if you are visiting this section. All kinds of baths—Electric Light Baths, Massage and Swedish Movements, Salt Glow, Alcohol and Oil Rubs. Ladies, 8 a. m. to 2 p. m. Gentlemen, 2 p. m. till midnight.
The Antlers Turkish Baths
14 EAST BIJOU STREET.

STEINWAY PIANOS
The Knight-Campbell Music Co. (The Largest Music Concern in Colorado.) Colorado Springs Store, 113 North Tejon St.

The Peoples' Dining Room
107 to 111 E. Bijou Street. Opposite South Side of Park.
Lawn Swings
3-Seated $7.50
4-Seated $8.75.
Camp and Lawn Furniture, Camping Outfits.
THE COLORADO HARDWARE CO.
18 and 20 North Cascade Avenue.

Fast, frequent service at most convenient hours to Denver and points for the business man and tourist. Time card of Colorado Springs.

WEARS
That is the quality demanded by purchasers of
SILVERWARE
We keep none other. We make a special study of this branch of our business. Then there's the price you can do better with us than elsewhere.
THE MILLER JEWELRY AND OPTICAL CO.
26½ South Tejon Street.

HOTEL JEFFERSON
NEW YORK.
109-104-106 West 15th St.
The JEFFERSON is a thoroughly first-class family and transient hotel, offering at a minimum cost a maximum of luxury and comfort. On 15th street, just east of Union square, it is within a few minutes of the leading shops, theaters and clubs.
European Plan $1.00 up.
American Plan $3.00 up.
Suites with private bath, $6.00 up.
For special rates, guides or information, write.
JOHN E. O. ATHERTON, Prop.

The Wolcott House
DENVER
Best Table in the City.
European Plan $1.00 and up.
American Plan $3.00 and up.
GEO. D. HODGES
The Wolcott House Co.

[redacted]

Office and Salesroom at Worcester, Mass. Factory Worcester, Mass.

NEWSPAPERARCHIVE®